

Alcina

Georg Friedrich Haendel

Opera in three acts (1735)

FESTIVAL
'AIX

List / Assembly plans



Musical direction: Andrea Marcon

Director: Katie Mitchell

Set designer: Chloe Lamford

Costume designer: Laura Hopkins

Lighting designer: James Farncombe

Grand Théâtre de Provence – Aix-en-Provence

July 2015

vendredi 23 octobre 2015



Summary

- Global scenery 3D
- Scenic Element list
- Plans when creating
- 1000 main room
- 2000 stage right staircase
- 3000 concrete room
- 4000 upstage wall
- 5000 upstage staircase
- 6000 stage left staircase
- 7000 furniture, curtain & miscellaneous

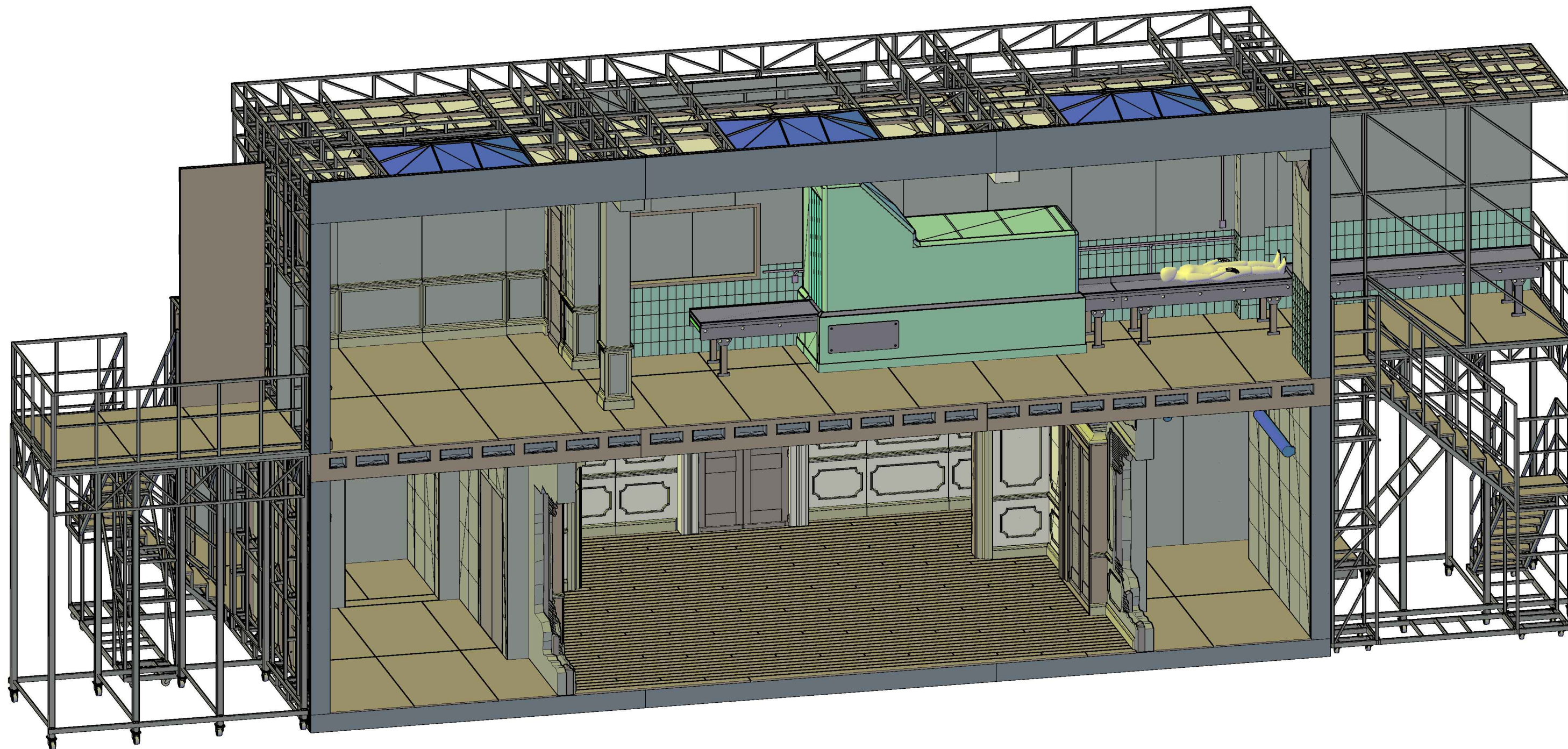

FESTIVAL
'AIX
 EN PROVENCE

PRODUCTION
Alcina
 DECORATEUR Chloé Lamford
 DIRECTION TECHNIQUE :
Ateliers de production
 95, Avenue des Logissons
 13 770 VENELLES
 Tel : 04 42 54 92 60 Fax : 04 42 54 18 72

DESIGNATION DES PLANS		
Nomenclature		
DATE	ECHELLE	
23/10/2015	3D @ A3	
DESSINE PAR :	PHASE	PLAN N°
* David VG *	EXE	

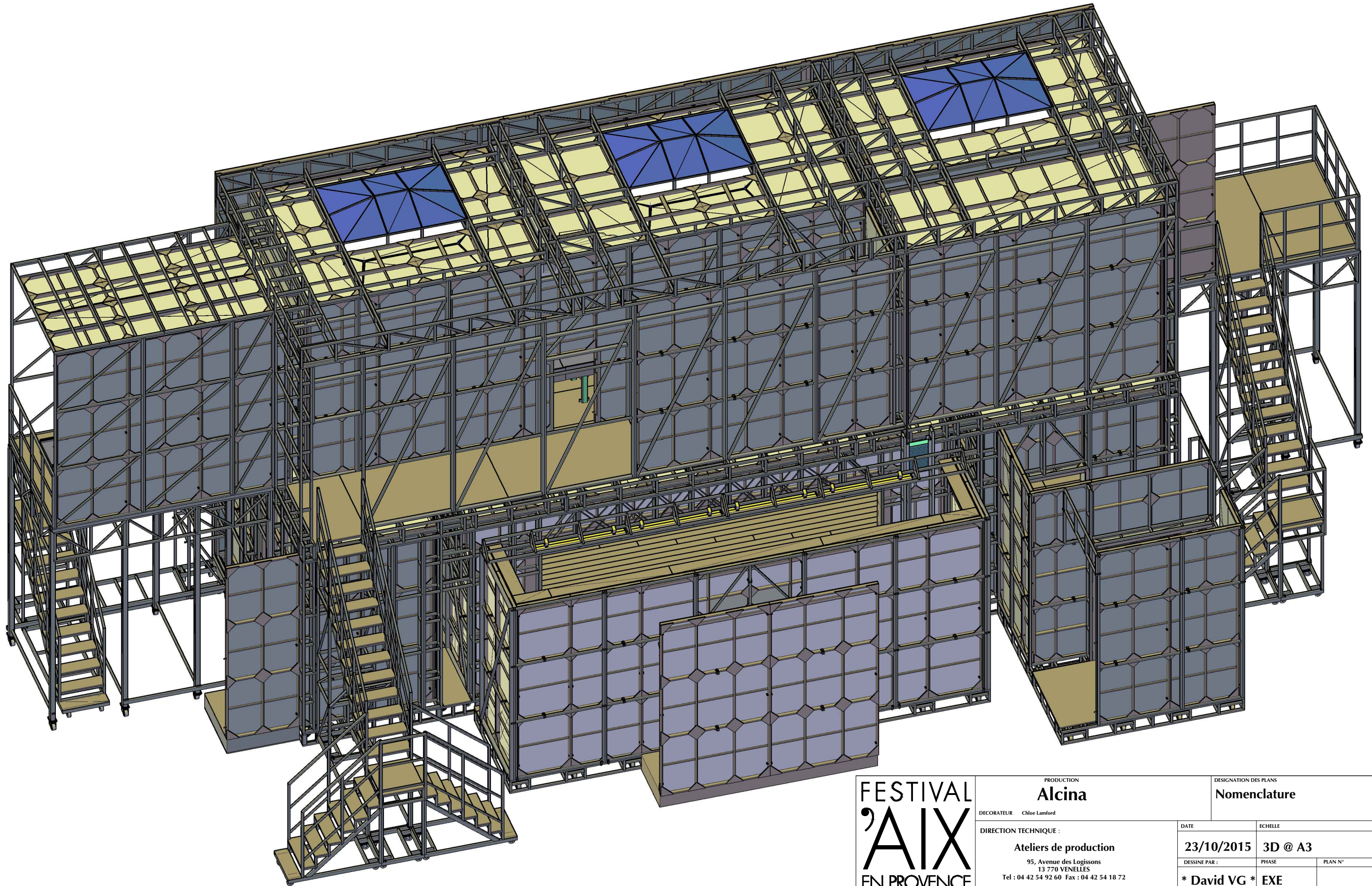

FESTIVAL
'AIX
 EN PROVENCE

PRODUCTION
Alcina
 DECORATEUR Chloé Lamford
 DIRECTION TECHNIQUE :
Ateliers de production
 95, Avenue des Logissons
 13 770 VENELLES
 Tel : 04 42 54 92 60 Fax : 04 42 54 18 72

DESIGNATION DES PLANS	
Nomenclature	
DATE	ECHELLE
23/10/2015	3D @ A3
DESSINE PAR :	PHASE
* David VG *	EXE
	PLAN N°



Scenery - Part List

Production

Alcina

Director

Katie Mitchell

Festival 2015

Scenic Elements	N° of items	Weight	Volume	Sub-assembly	N° of items	Weight	Volume	Painted area
1000 - I - Main room	84 parts	1335 kg	13 m3	I (ceiling) steel structure	57 parts	855 kg	9,32 m3	
				wooden ceiling	17 parts	350 kg	2,99 m3	35,99 m ²
				black frames	10 parts	130 kg	0,70 m3	8,74 m ²
1000 - II - Main room	257 parts	5830 kg	51 m3	A (floor) steel structure	118 parts	1870 kg	9,12 m3	
				B (walls) steel structure	28 parts	1210 kg	14,89 m3	
				wooden walls	33 parts	920 kg	12,34 m3	100,90 m ²
				floor	31 parts	855 kg	1,71 m3	63,17 m ²
				wooden ceiling	13 parts	415 kg	4,31 m3	61,26 m ²
				black frames	5 parts	115 kg	1,26 m3	7,64 m ²
				machine	10 parts	160 kg	2,92 m3	18,97 m ²
				conveyor belt	19 parts	285 kg	4,16 m3	
1000 - III - Main room	179 parts	7575 kg	65 m3	A (floor) steel structure	62 parts	3955 kg	19,27 m3	
				B (walls) steel structure	27 parts	1450 kg	20,22 m3	
				A wooden walls	12 parts	395 kg	7,72 m3	39,42 m ²
				B wooden walls	23 parts	480 kg	7,84 m3	37,24 m ²
				C wooden walls	10 parts	365 kg	7,13 m3	37,88 m ²
				floor	40 parts	870 kg	2,17 m3	78,79 m ²
				black frames	5 parts	60 kg	0,42 m3	5,64 m ²
1000 - Main room TOTAL	520 parts	14740 kg	128 m3					
2000 - SR Staircase	27 parts	1100 kg	17 m3	A - steel structure staircase	9 parts	395 kg	11,24 m3	
				B - steel structure platform	14 parts	580 kg	5,22 m3	
				C - wooden floor	4 parts	125 kg	0,48 m3	12,65 m ²
3000 - Concrete Room	29 parts	830 kg	8 m3	A - steel structure	15 parts	470 kg	4,79 m3	
				B - wooden walls	8 parts	200 kg	2,76 m3	21,87 m ²
				C - wooden floor	6 parts	160 kg	0,24 m3	9,82 m ²
4000 - Upstage wall	50 parts	1375 kg	17 m3	A - steel structure	16 parts	650 kg	6,17 m3	
				B - wooden walls	24 parts	535 kg	10,16 m3	56,66 m ²
				C - wooden floor	10 parts	190 kg	0,40 m3	18,46 m ²
5000 - US staircase	9 parts	485 kg	15 m3	steel structure	9 parts	485 kg	14,82 m3	
6000 - SL staircase	45 parts	1500 kg	25 m3	A - steel structure staircase	8 parts	425 kg	14,72 m3	
				B - steel structure platform	11 parts	500 kg	4,92 m3	
				C - steel structure upstairs	11 parts	225 kg	1,11 m3	
				D - wooden floor	3 parts	90 kg	0,18 m3	8,26 m ²
				E - wooden walls	3 parts	120 kg	0,90 m3	12,51 m ²
				F - ceiling	2 parts	50 kg	0,52 m3	7,20 m ²
				conveyor belt	7 parts	90 kg	2,31 m3	
TOTAL	680 parts	20030 kg	210 m3					

3000
3,05 x 3,50 x H:3,75
830 kg

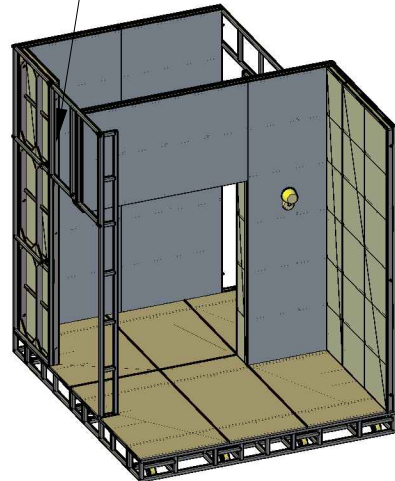

4000
8,00 x 1,95 x H:4,05
1.375 kg

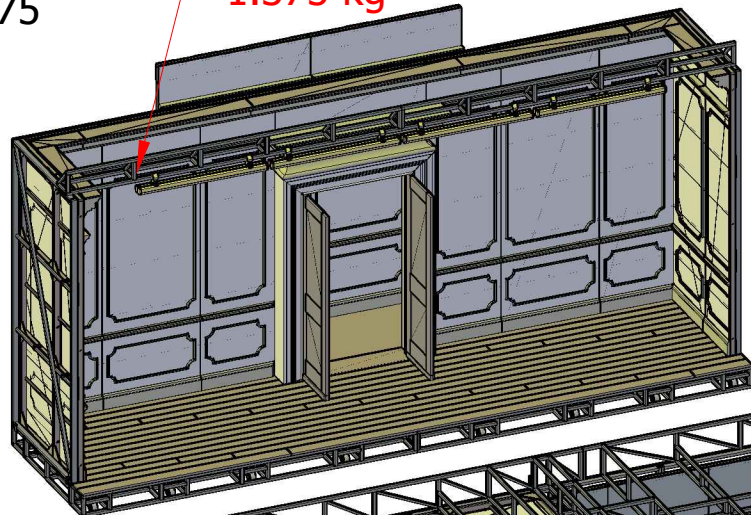

5000
3,40 x 4,25 x H:5,20
485 kg



6000
3,70 x 5,00 x H:7,70
1.500 kg

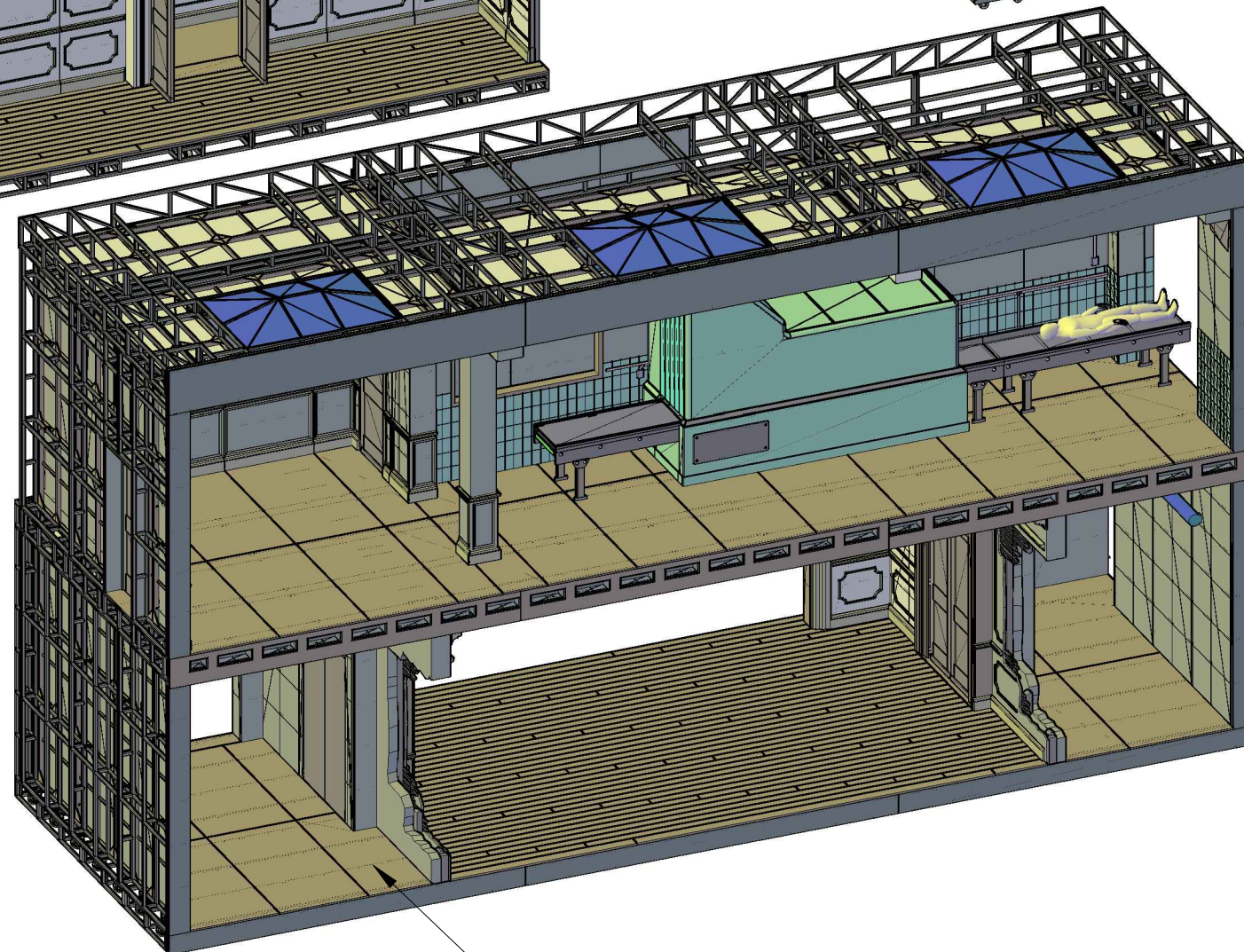
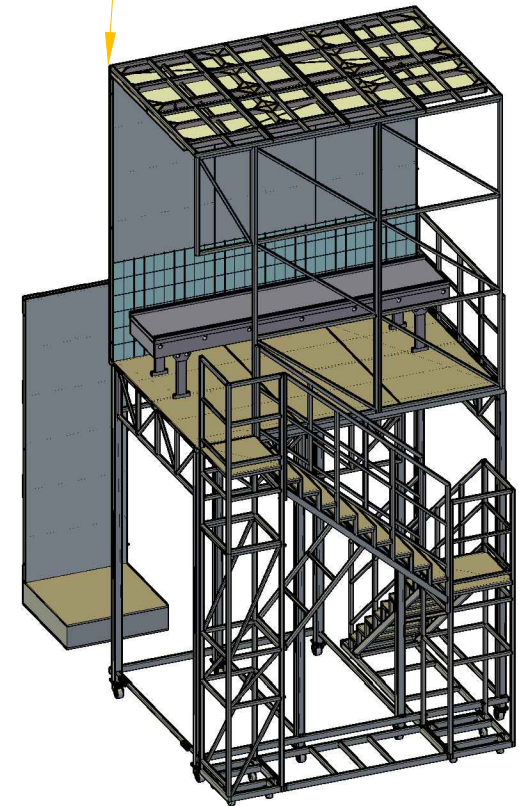

1000
14,60 x 4,95 x H:8,00
14.740 kg

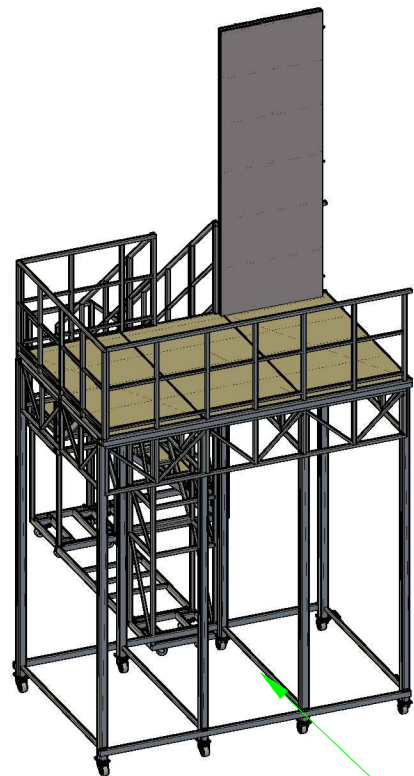

2000
3,20 x 5,15 x H:5,20
1.100 kg







FESTIVAL
'AIX
EN PROVENCE

PRODUCTION Alcina		DESIGNATION DES PLANS Nomenclature	
DECORATEUR Chloe Lamford	DIRECTION TECHNIQUE : Ateliers de production 95, Avenue des Logissons 13 770 VENELLES Tel : 04 42 54 92 60 Fax : 04 42 54 18 72		DATE 23/10/2015
Echelle 3D @ A3		PHASE * David VG *	PLAN N°

Hardware List

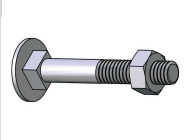
Production : **Alcina**
Katie Mitchell

Festival 2015

Scenic Element	Hardware	Quantity	Hardware	Quantity
1000 - Main room - I (ceiling) steel structure	Vis CHC M10-55			Vis CHC M10-160 Vis CHC M10-100 Vis CHC M10-55
1000 - Main room - I (ceiling) ceiling	Vis CHC M10-55 Vis TRCC M8x60 Ecrou H M8			Vis H M10-140 Vis H M10-120
1000 - Main room - II (upstairs) steel structure	Vis CHC M10-55			Vis TFHC M10x50 Vis TFHC M8x60 Vis TFHC M6x50 Vis TFHC M6x30
1000 - Main room - II (upstairs) wooden ceiling	Vis CHC M10-55 Vis TRCC M8x60 Ecrou H M8			Vis TRCC M8x100 Vis TRCC M8x80 Vis TRCC M8x60
1000 - Main room - II (upstairs) wooden walls	Vis CHC M10-55 Vis TRCC M8x60 Ecrou H M8			Goujon DIN 939 M10-65
1000 - Main room - III (downstairs) steel structure	Vis CHC M10-55			Ecrou H M10 Ecrou H M8 Ecrou H M6
				Ecrou Frein 'Nylstop' M10
				Rondelles M10 Rondelles M8 Rondelles M6
			Total	0 parts

Environmental Impact - Raw Material

Production

Alcina

Director

Katie Mitchell

Festival 2015

Scenic Elements	Weight	Total Water Consumption	Total Primary Energy	Global Warming Potential	filling ratio	Sub-assembly	filling ratio	Poids	Total Water Consumption	Total Primary Energy	Global Warming Potential
1000 - I - Main room	1220 kg	9593 liters	32558 MJ	1832,98 kg eq CO ²	95,46%	I (ceiling) steel structure	100,00%	835,28 kg	7976,11 liters	22507,67 MJ	1909,95 kg eq CO ²
						wooden ceiling	98,04%	323,17 kg	1389,31 liters	8284,02 MJ	-57,02 kg eq CO ²
						black frames	88,33%	61,10 kg	227,24 liters	1765,92 MJ	-19,96 kg eq CO ²
1000 - II - Main room	5735 kg	42844 liters	169747 MJ	6974,05 kg eq CO ²	99,77%	A (floor) steel structure	98,16%	1723,48 kg	17227,91 liters	48221,77 MJ	4128,23 kg eq CO ²
						B (walls) steel structure	100,00%	1203,36 kg	12066,63 liters	33755,14 MJ	2885,36 kg eq CO ²
						wooden walls	100,00%	973,99 kg	4192,72 liters	27028,94 MJ	-205,95 kg eq CO ²
						floor	100,00%	853,55 kg	4307,74 liters	30117,93 MJ	21,26 kg eq CO ²
						wooden ceiling	100,00%	432,66 kg	1796,93 liters	12210,34 MJ	-95,17 kg eq CO ²
						black frames	100,00%	113,75 kg	451,52 liters	4571,76 MJ	-75,11 kg eq CO ²
						machine	100,00%	148,62 kg	749,12 liters	4148,31 MJ	-30,68 kg eq CO ²
						conveyor belt	100,00%	286,06 kg	2051,07 liters	9692,84 MJ	346,11 kg eq CO ²
1000 - III - Main room	7534,22 kg	62307 liters	225079 MJ	12409,33 kg eq CO ²	100,00%	A (floor) steel structure	100,00%	3924,61 kg	37176,60 liters	105142,46 MJ	9239,61 kg eq CO ²
						B (walls) steel structure	100,00%	1444,54 kg	14528,13 liters	40618,25 MJ	3467,02 kg eq CO ²
						A wooden walls	100,00%	405,48 kg	1889,45 liters	11687,52 MJ	-44,67 kg eq CO ²
						B wooden walls	100,00%	474,29 kg	2547,41 liters	20952,97 MJ	123,63 kg eq CO ²
						C wooden walls	100,00%	371,02 kg	1761,78 liters	10867,11 MJ	-33,91 kg eq CO ²
						floor	100,00%	857,53 kg	4232,66 liters	34373,74 MJ	-315,01 kg eq CO ²
						black frames	100,00%	56,76 kg	171,41 liters	1437,34 MJ	-27,34 kg eq CO ²
1000 - Main room TOTAL	14489,25 kg	114744 liters	427384 MJ	21216 kg eq CO ²	98,41%						
2000 - SR Staircase	1120,46 kg	10220 liters	33812 MJ	2245,89 kg eq CO ²	100,00%	A - steel structure staircase	100,00%	392,54 kg	3722,74 liters	11631,10 MJ	851,88 kg eq CO ²
						B - steel structure platform	100,00%	579,17 kg	5708,31 liters	16020,59 MJ	1380,92 kg eq CO ²
						C - wooden floor	100,00%	148,75 kg	788,51 liters	6160,30 MJ	13,09 kg eq CO ²
3000 - Concrete Room	832,67 kg	6428 liters	24680 MJ	1108,17 kg eq CO ²	100,00%	A - steel structure	100,00%	467,17 kg	4650,42 liters	13026,97 MJ	1117,48 kg eq CO ²
						B - wooden walls	100,00%	208,29 kg	889,40 liters	5320,61 MJ	-38,13 kg eq CO ²
						C - wooden floor	100,00%	157,22 kg	888,31 liters	6332,03 MJ	28,82 kg eq CO ²
4000 - Upstage wall	1364,20 kg	9388 liters	43738 MJ	1202,61 kg eq CO ²	100,00%	A - steel structure	100,00%	647,00 kg	6444,97 liters	18051,60 MJ	1547,98 kg eq CO ²
						B - wooden walls	100,00%	532,75 kg	2049,64 liters	17685,08 MJ	-224,83 kg eq CO ²
						C - wooden floor	100,00%	184,45 kg	893,52 liters	8001,13 MJ	-120,54 kg eq CO ²
5000 - US staircase	485,17 kg	4569 liters	14463 MJ	1039,86 kg eq CO ²	100,00%	steel structure	100,00%	485,17 kg	4569,07 liters	14462,91 MJ	1039,86 kg eq CO ²
6000 - SL staircase	1517,11 kg	13083 liters	45864 MJ	2693,57 kg eq CO ²	100,00%	A - steel structure staircase	100,00%	423,77 kg	4005,21 liters	12647,89 MJ	910,54 kg eq CO ²
						B - steel structure platform	100,00%	498,04 kg	4889,43 liters	13732,72 MJ	1185,98 kg eq CO ²
						C - steel structure upstairs	100,00%	222,07 kg	2239,44 liters	6257,95 MJ	533,46 kg eq CO ²
						D - wooden floor	100,00%	108,63 kg	597,38 liters	5038,25 MJ	14,71 kg eq CO ²
						E - wooden walls	100,00%	121,13 kg	500,79 liters	3479,06 MJ	-36,39 kg eq CO ²
						F - ceiling	100,00%	54,51 kg	225,91 liters	1503,03 MJ	-12,00 kg eq CO ²
						conveyor belt	100,00%	88,95 kg	624,69 liters	3204,70 MJ	97,28 kg eq CO ²
TOTAL	19,81 T	158,43 m3	589 940 MJ	29,51 T eq CO²	99,73%						

End of Life - Set
Alcina

Production :
Director : Katie Mitchell

Outlet	Total weight %	Number of items	Weight	End of Life Cost
Solid Waste Déchets Industriels Banals	3,0%	30 parts	601 kg	200,32 €
Steel Recycling Recyclage Acier	64,6%	379 parts	12 939 kg	849,58 €
Reused Wood Bois Réutilisé	31,3%	248 parts	6 260 kg	1 020,80 €
Cardboard Recycling Recyclage Carton	0,0%	0 parts	0 kg	- €
To Reclaim A Recupérer	1,1%	23 parts	230 kg	

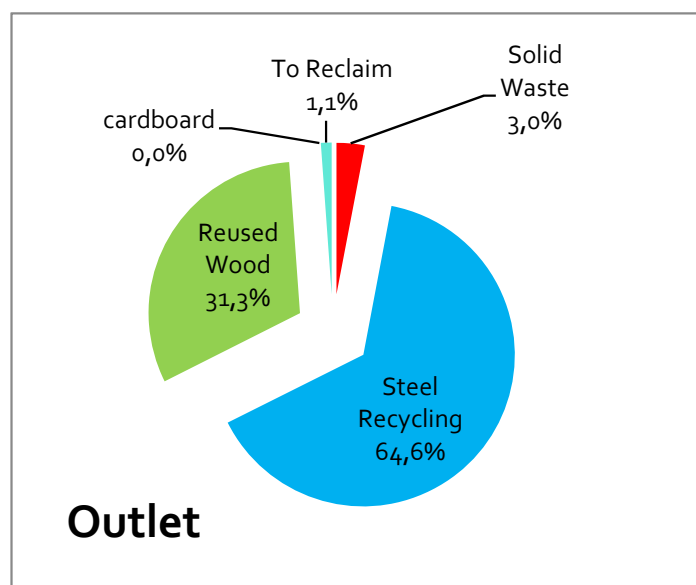

scenario 1 - virtuous	Calculated TOTAL	680 parts	20 030 kg	2 071,00 €
scenario 2 - everything to waste (no sorting)				3 773,51 €
scenario 3 - only keep the objects for reclaim (everything else to waste)				3 746,60 €
scenario 4 - keep the objects for reclaim (everything else to waste)				2 172,31 €
scenario 5 - on garde les objet à récupérer / on recycle le bois / le reste aux DIB				3 644,98 €
scenario 6 - on ne jette rien / on stocke tout (cout annuel)				1 817,31 €



Plans when creating

- France

Aix-en-Provence

Grand Théâtre de Provence

- Russia

Moscow

Bolshoi

- Canada

Toronto

Four Seasons Centre

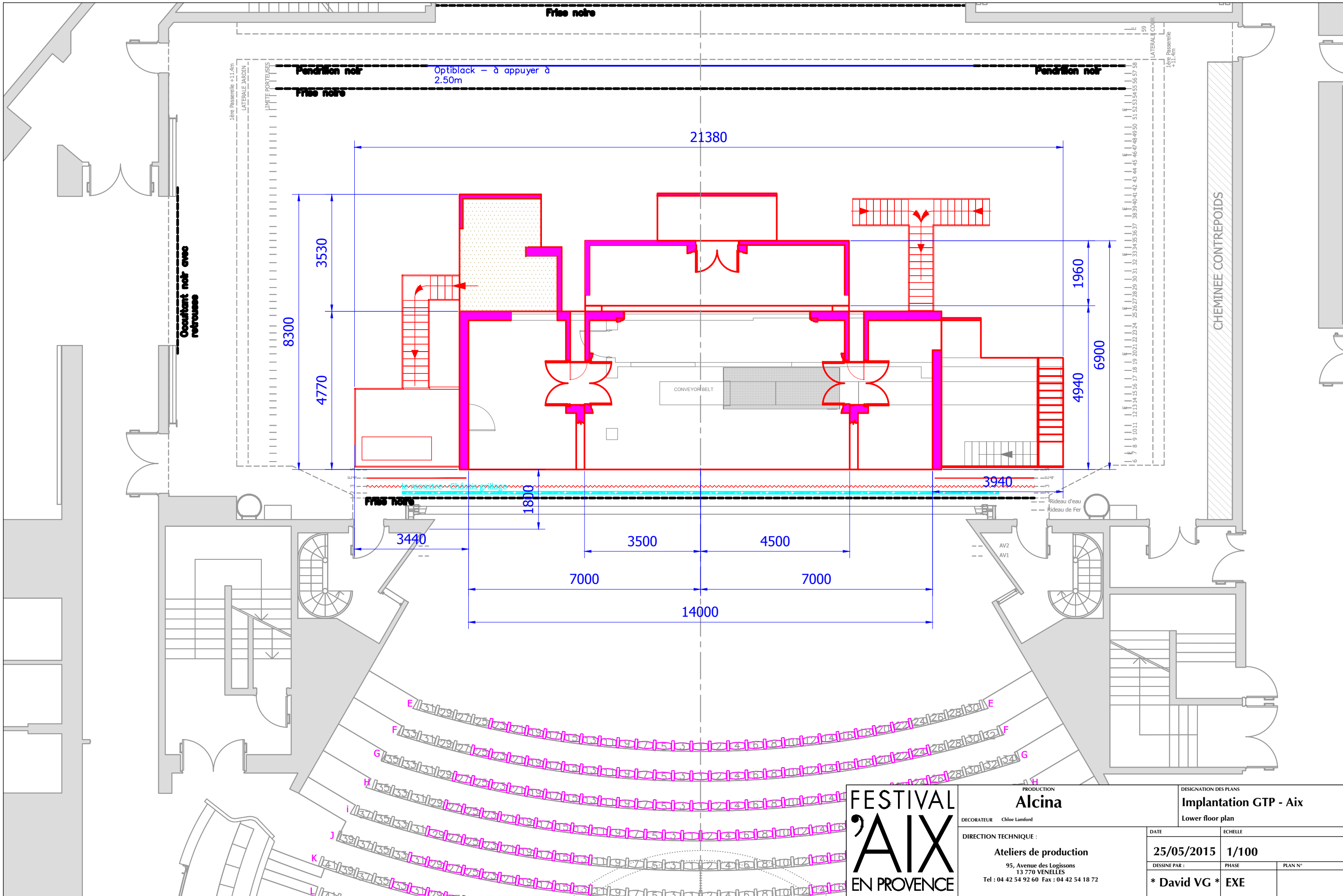

FESTIVAL
'AIX
EN PROVENCE

PRODUCTION
Alcina
DECORATEUR Chloé Lamford
DIRECTION TECHNIQUE :
Ateliers de production
95, Avenue des Logissons
13 770 VENELLES
Tel : 04 42 54 92 60 Fax : 04 42 54 18 72

DESIGNATION DES PLANS Implantation GTP - Aix	
Lower floor plan	
DATE 25/05/2015	ECHELLE 1/100
DESINNE PAR : * David VG *	PHASE EXE
PLAN N°	

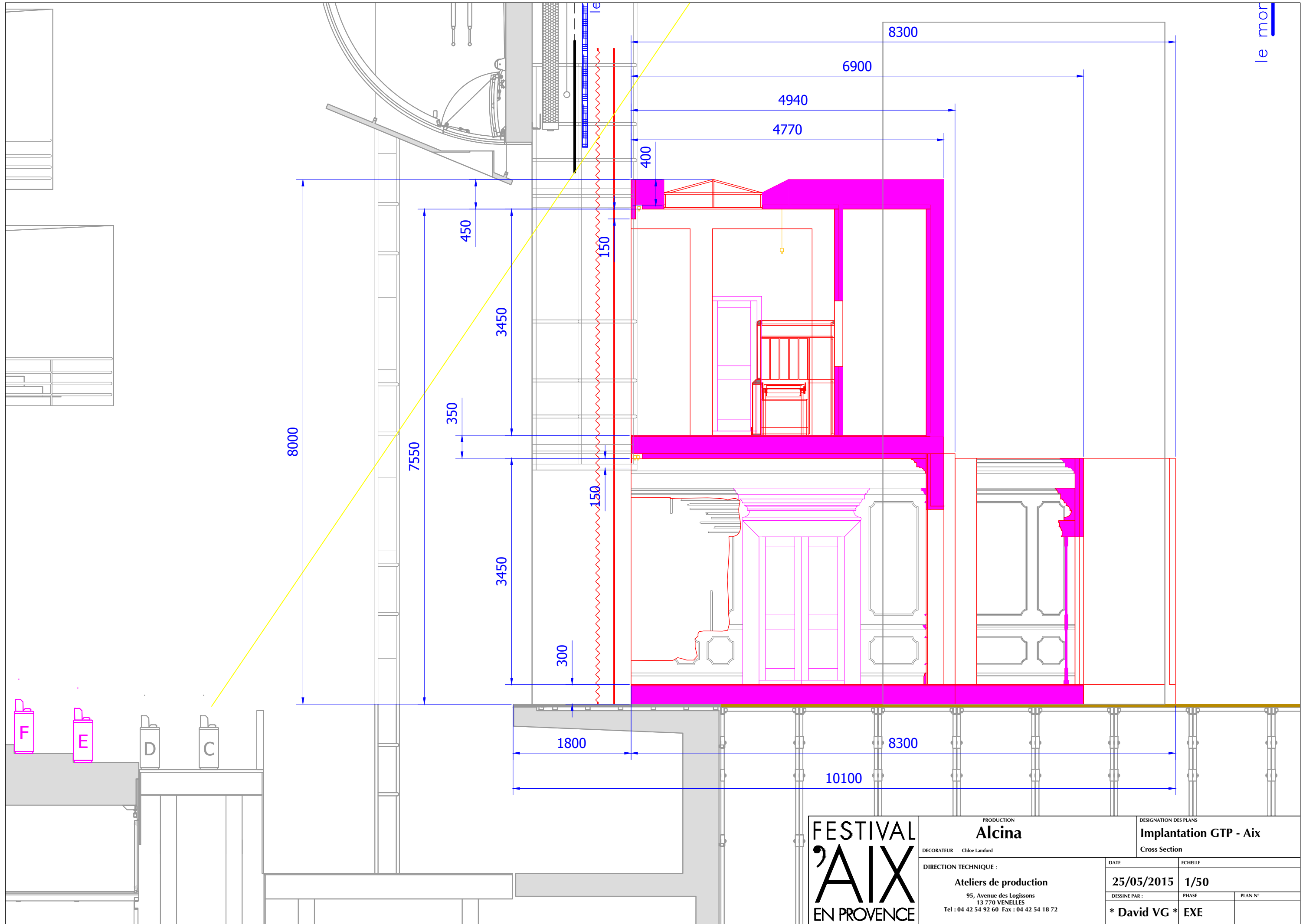

le mor

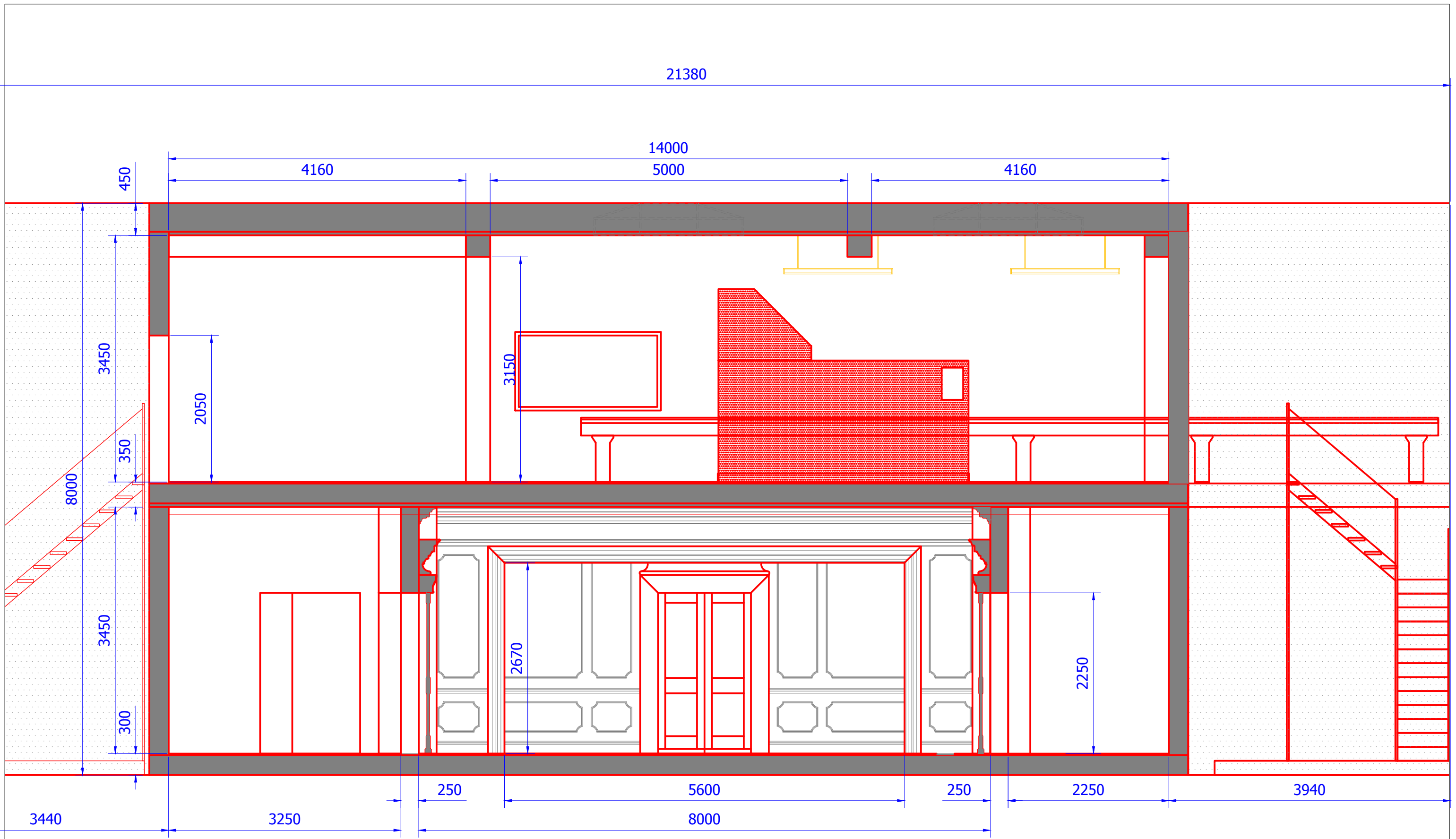

PRODUCTION
Alcina
 DECORATEUR Chloé Lamford
 DIRECTION TECHNIQUE :
Ateliers de production
 95, Avenue des Logissons
 13 770 VENELLES
 Tel : 04 42 54 92 60 Fax : 04 42 54 18 72

DESIGNATION DES PLANS		DATE	ECHELLE
Front view		25/05/2015	1/50
DESSINE PAR :	PHASE	PLAN N°	
* David VG *	EXE		

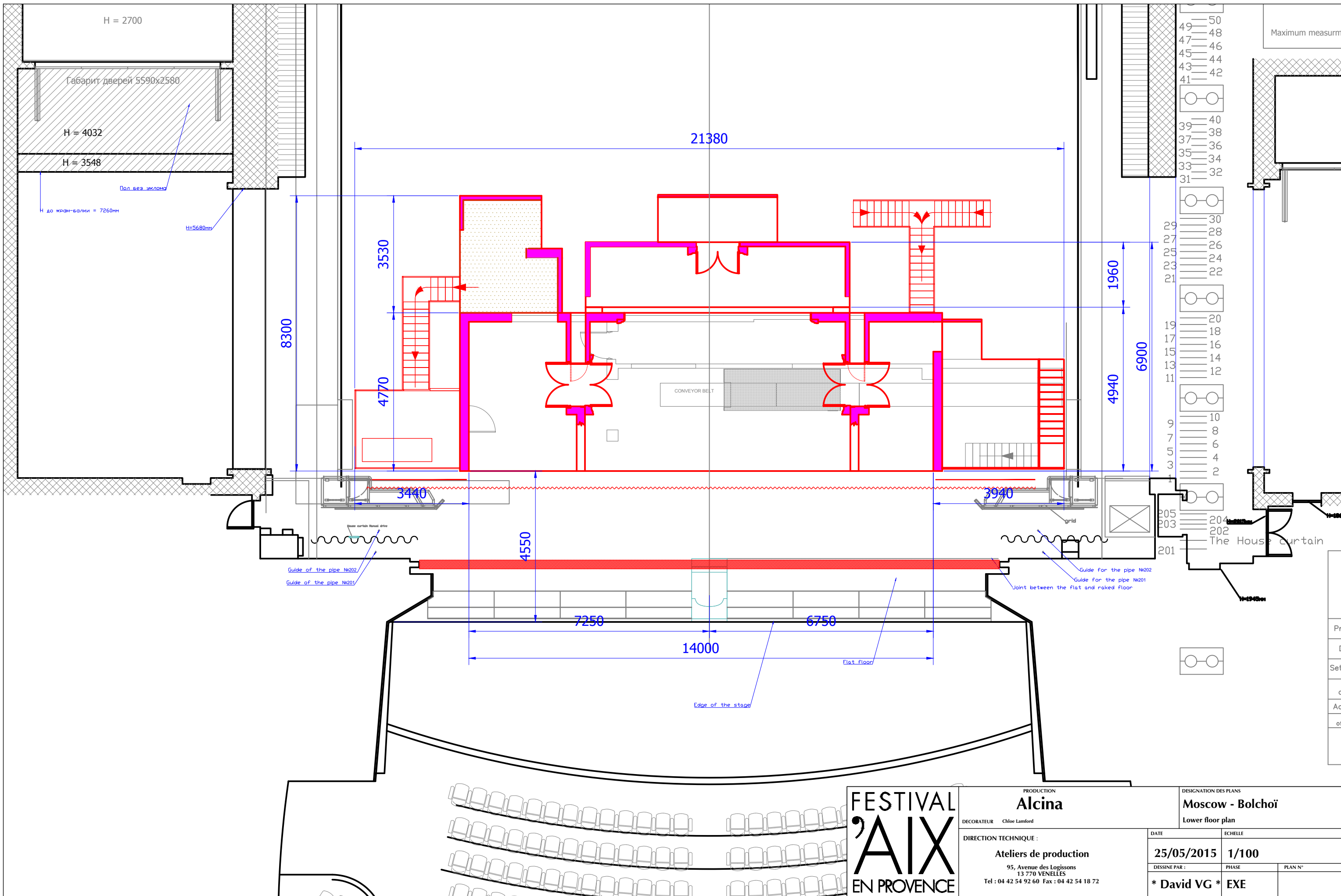

Maximum measurement

49	50
47	46
45	44
43	42
41	
39	40
37	38
35	36
33	34
31	32

29	30
27	28
25	26
23	24
21	22
19	20
17	18
15	16
13	14
11	12
9	10
7	8
5	6
3	4
1	2

205	204
203	202
201	200

The House curtain

FESTIVAL
'AIX
EN PROVENCE

PRODUCTION
Alcina
DECORATEUR Chloe Lamford
DIRECTION TECHNIQUE :
Ateliers de production
95, Avenue des Logissons
13 770 VENELLES
Tel : 04 42 54 92 60 Fax : 04 42 54 18 72

DESIGNATION DES PLANS		
Moscow - Bolchoï		
Lower floor plan		
DATE	ECHELLE	
25/05/2015	1/100	
DESINE PAR :	PHASE	PLAN N°
* David VG *	EXE	

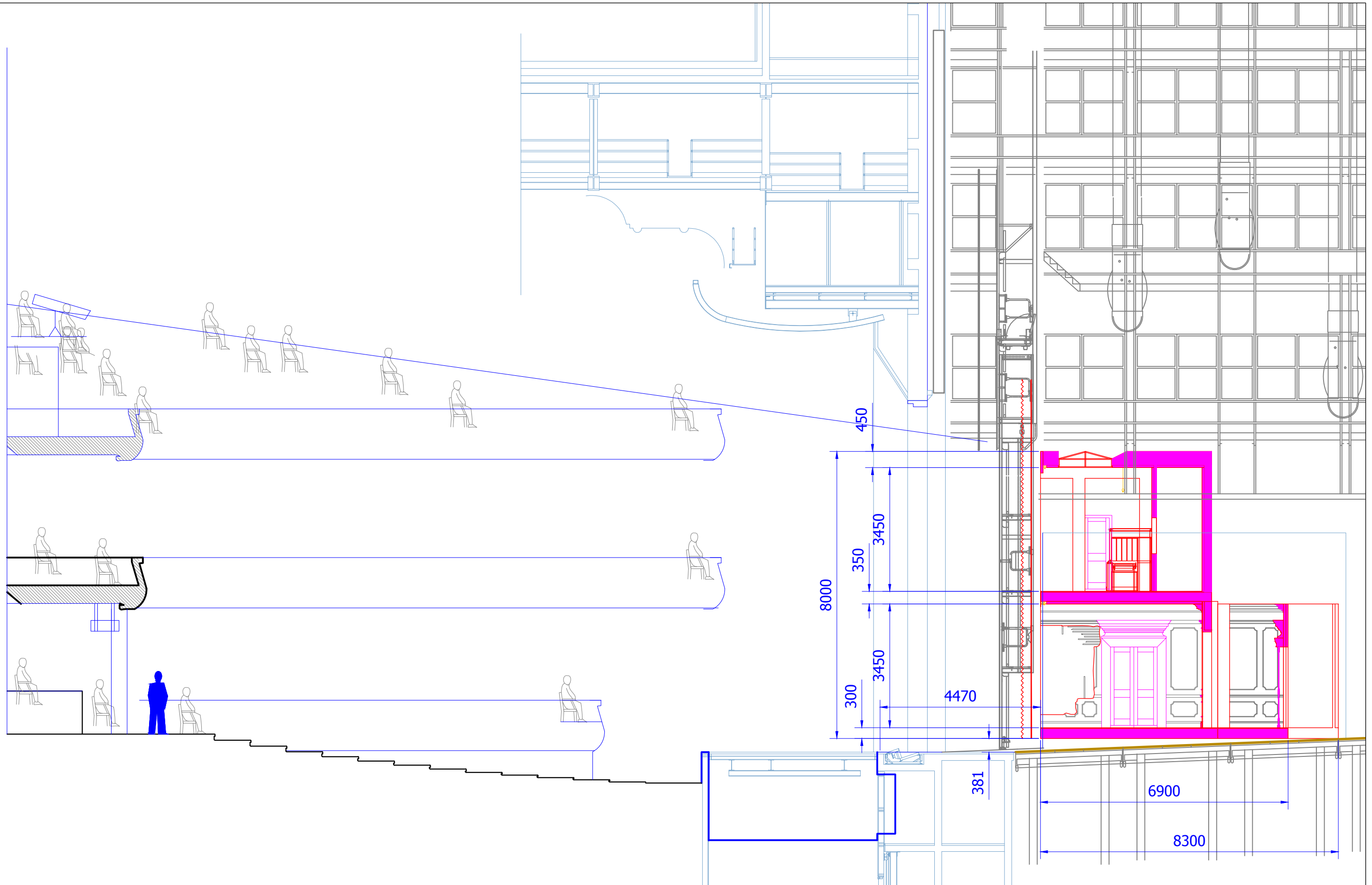

FESTIVAL
'AIX
EN PROVENCE

PRODUCTION
Alcina
 DECORATEUR Chloé Lamford
 DIRECTION TECHNIQUE :
Ateliers de production
 95, Avenue des Logissons
 13 770 VENELLES
 Tel : 04 42 54 92 60 Fax : 04 42 54 18 72

DESIGNATION DES PLANS	
Moscow - Bolchoï	
Cross Section	
DATE	ECHELLE
25/05/2015	1/100
DESSINE PAR :	PHASE
* David VG *	EXE
PLAN N°	

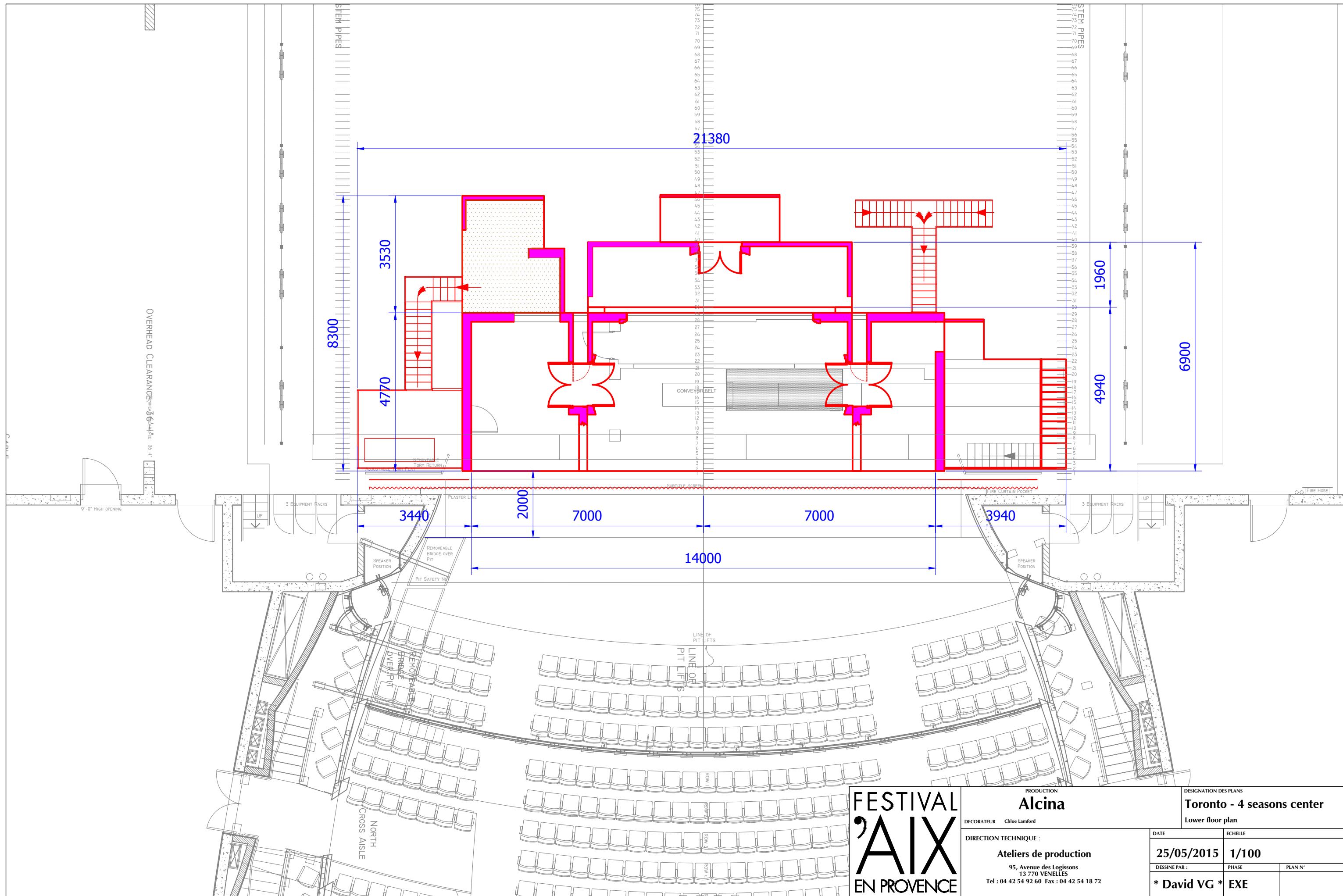

FESTIVAL
'AIX
EN PROVENCE

PRODUCTION
Alcina
 DECORATEUR Chloe Lamford
 DIRECTION TECHNIQUE :
Ateliers de production
 95, Avenue des Logissons
 13 770 VENELLES
 Tel : 04 42 54 92 60 Fax : 04 42 54 18 72

DESIGNATION DES PLANS		EHELLE	
Toronto - 4 seasons center		25/05/2015	1/100
Lower floor plan		DESSEINE PAR :	PHASE
* David VG *		PLAN N°	

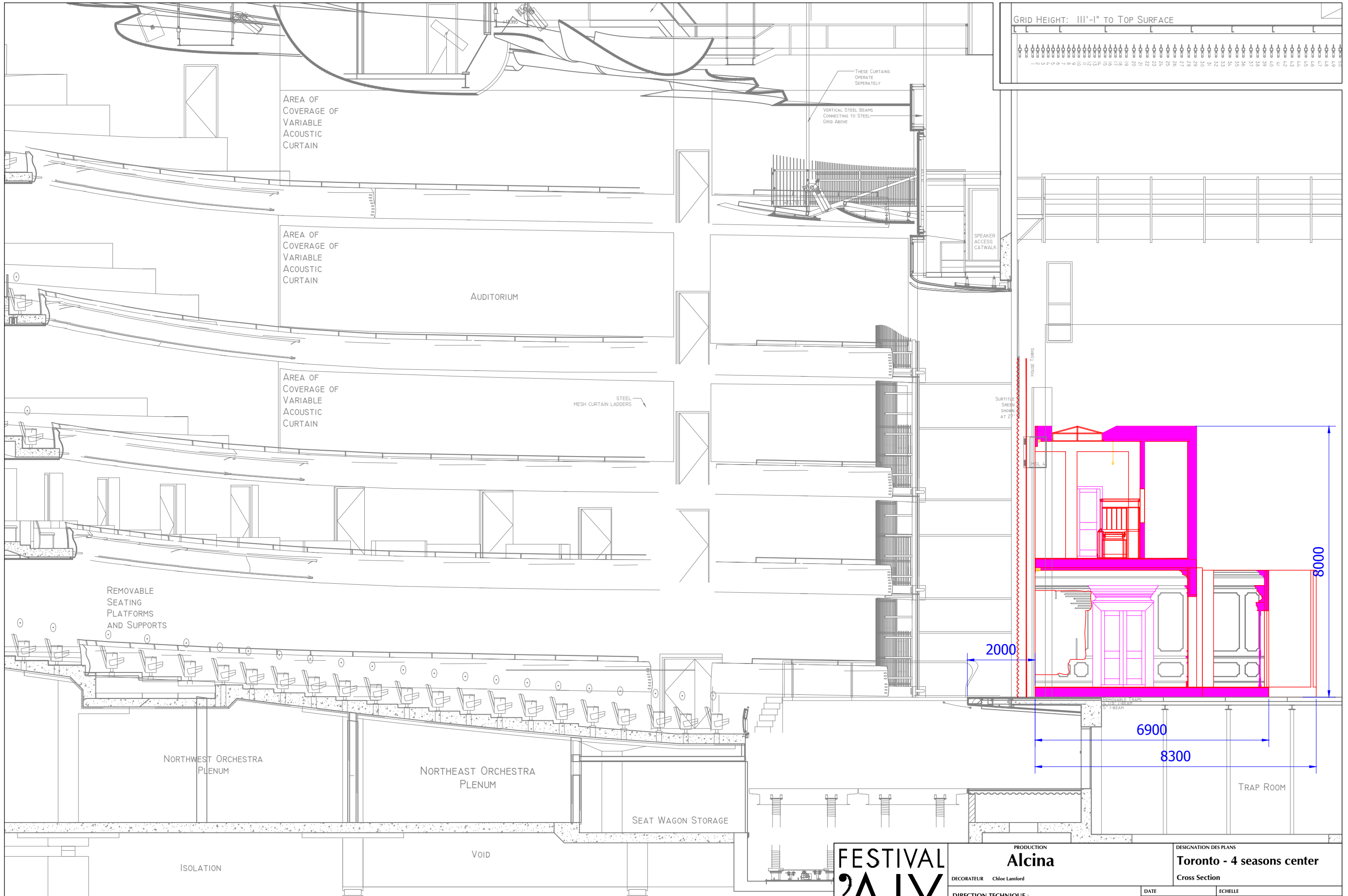

GRID HEIGHT: III'-1" TO TOP SURFACE

1	2	3	4	5	6	7	8	9	10	11	12	13	14	15	16	17	18	19	20	21	22	23	24	25	26	27	28	29	30	31	32	33	34	35	36	37	38	39	40	41	42	43	44	45	46	47	48	49	50
---	---	---	---	---	---	---	---	---	----	----	----	----	----	----	----	----	----	----	----	----	----	----	----	----	----	----	----	----	----	----	----	----	----	----	----	----	----	----	----	----	----	----	----	----	----	----	----	----	----



PRODUCTION
Alcina
 DECORATEUR Chloe Lamford
 DIRECTION TECHNIQUE :
Ateliers de production
 95, Avenue des Logissons
 13 770 VENELLES
 Tel : 04 42 54 92 60 Fax : 04 42 54 18 72

DESIGNATION DES PLANS	
Toronto - 4 seasons center	
Cross Section	
DATE	ECHELLE
25/05/2015	1/100
DESSINE PAR :	PHASE
* David VG *	EXE
PLAN N°	



1000 - main room

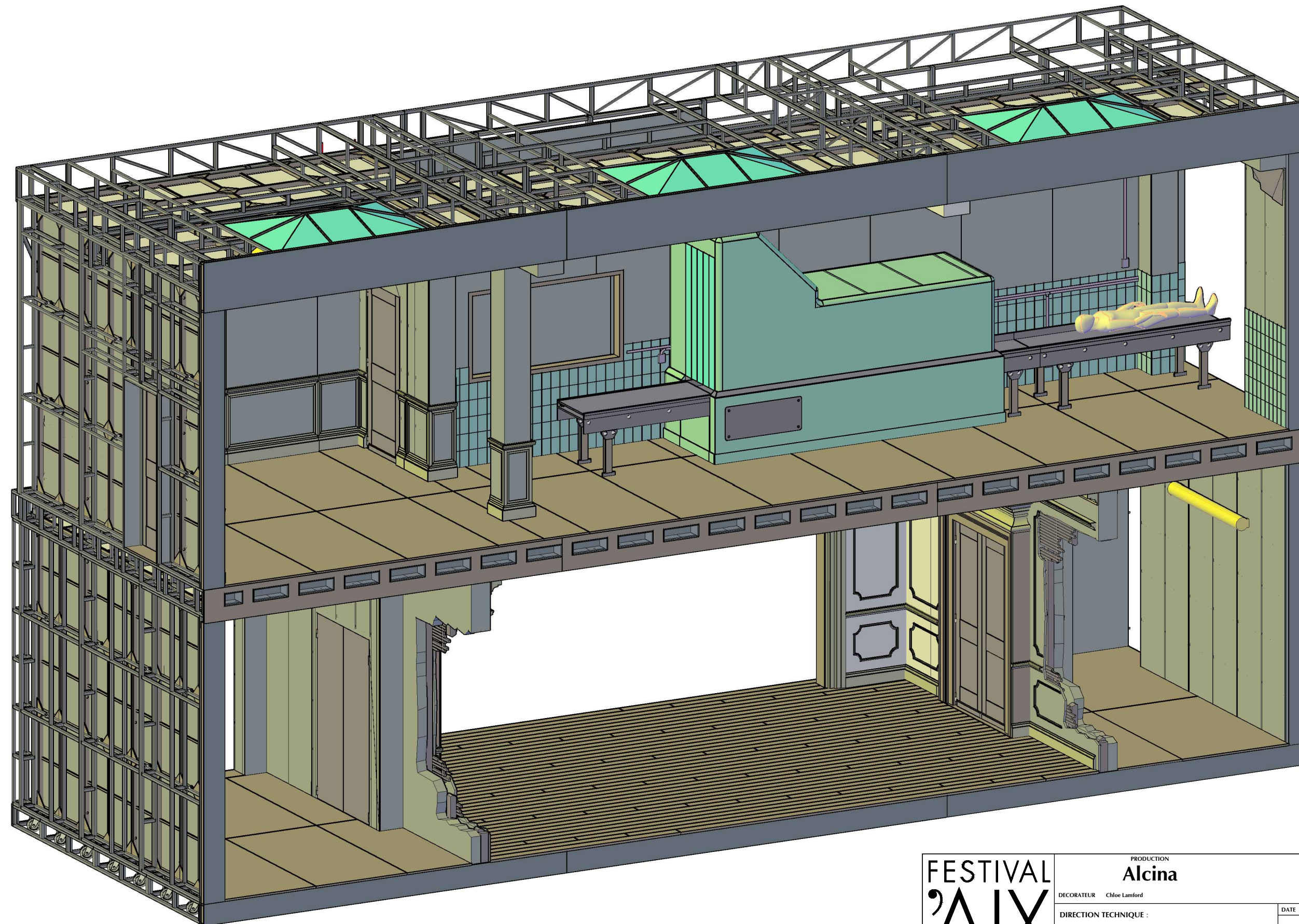

Weight : 14.740 kg

* 1000 *
Main room

FESTIVAL
'AIX
EN PROVENCE

PRODUCTION
Alcina
DECORATEUR Chloé Lamford
DIRECTION TECHNIQUE :
Ateliers de production
95, Avenue des Logissons
13 770 VENELLES
Tel : 04 42 54 92 60 Fax : 04 42 54 18 72

DESIGNATION DES PLANS
Global 3D

DATE	EHELLE	
29/05/2015	3d	
DESINE PAR :	PHASE	PLAN N°
* David VG *	EXE	

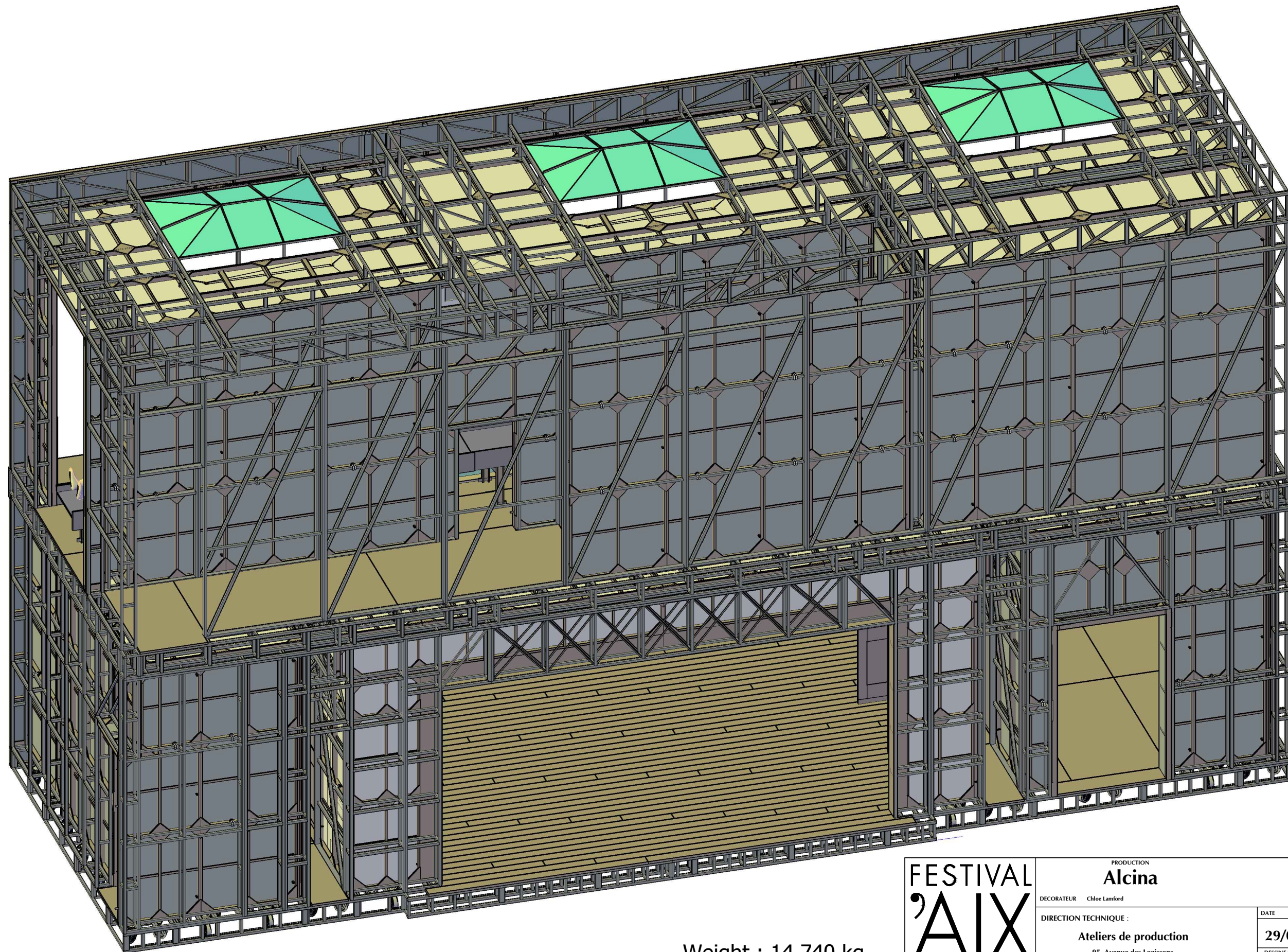

* 1000 *
Main room

Weight : 14.740 kg

FESTIVAL
'AIX
EN PROVENCE

PRODUCTION
Alcina
DECORATEUR Chloé Lamford
DIRECTION TECHNIQUE :
Ateliers de production
95, Avenue des Logissons
13 770 VENELLES
Tel : 04 42 54 92 60 Fax : 04 42 54 18 72

DESIGNATION DES PLANS
Global 3D

DATE	EHELLE	
29/05/2015	3d	
DESINE PAR :	PHASE	PLAN N°
* David VG *	EXE	

1000 - I
Weight : 1.335 kg

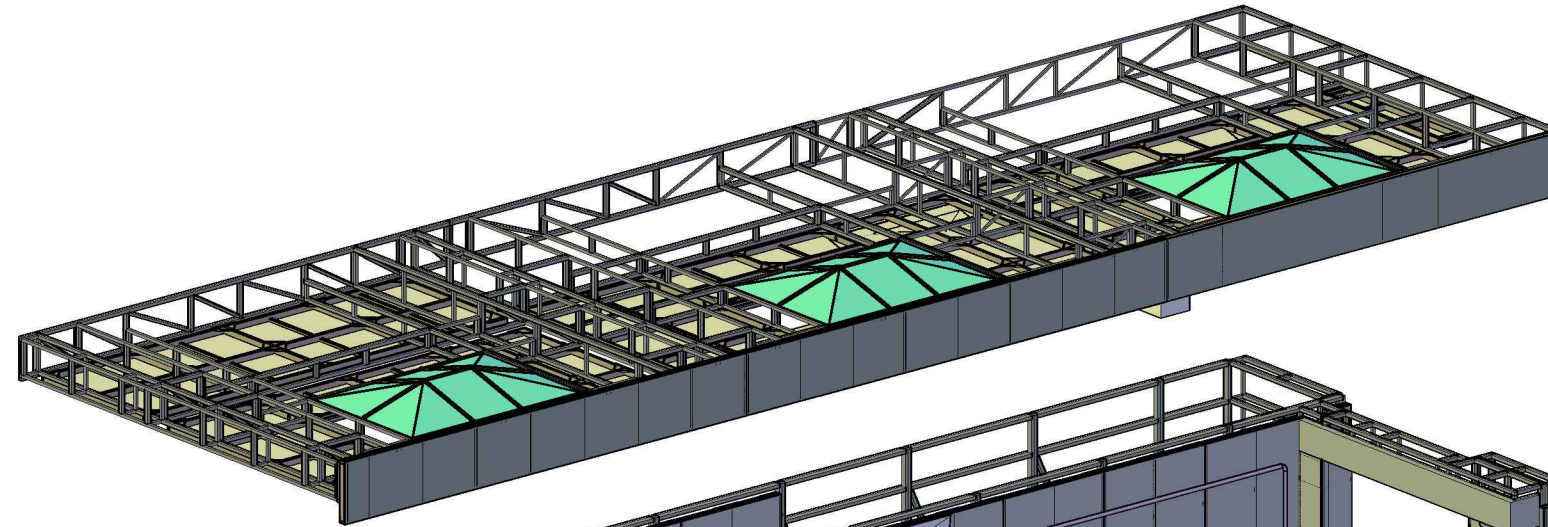

1000 - II
Weight : 5.830 kg

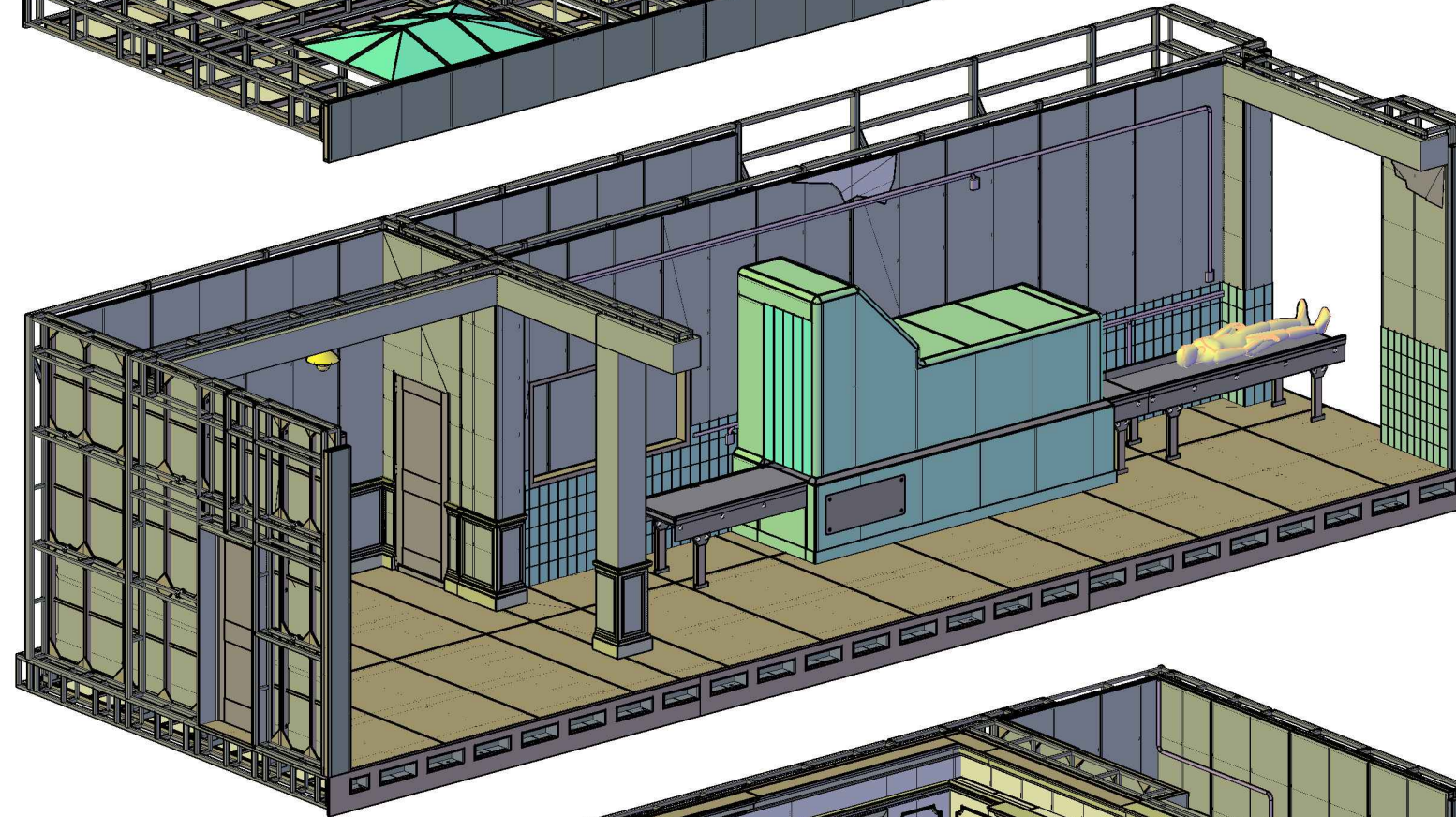

1000 - III
Weight : 7.575 kg

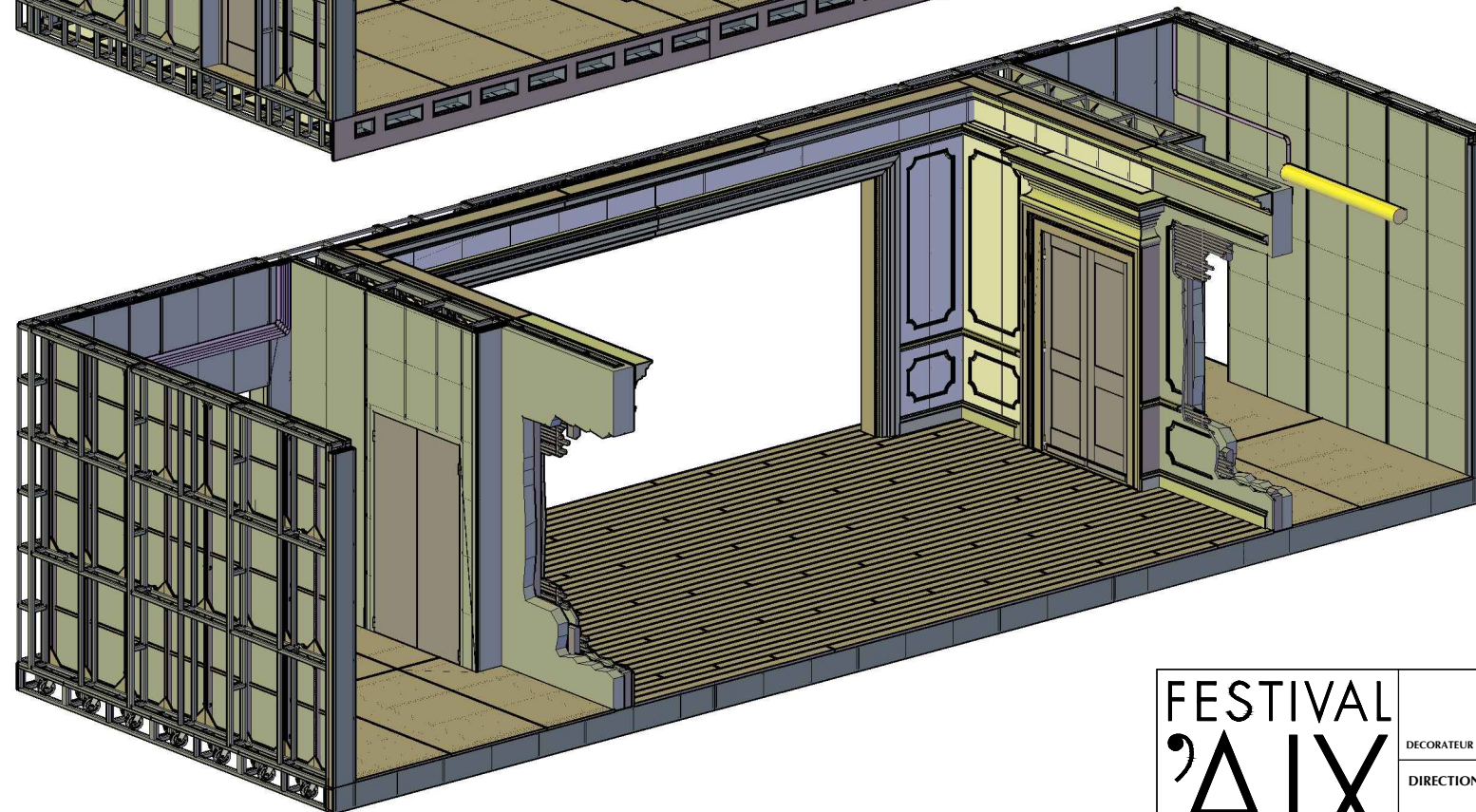

* 1000 *
Main room



PRODUCTION Alcina		DESIGNATION DES PLANS Global 3D	
DECORATEUR Chloé Lamford		DATE 23/10/2015	ECHELLE 3d
DIRECTION TECHNIQUE : Ateliers de production 95, Avenue des Logissons 13 770 VENELLES Tel : 04 42 54 92 60 Fax : 04 42 54 18 72		DESSEINE PAR : * David VG *	PHASE EXE
		PLAN N°	

1000 - I
Weight : 1.335 kg

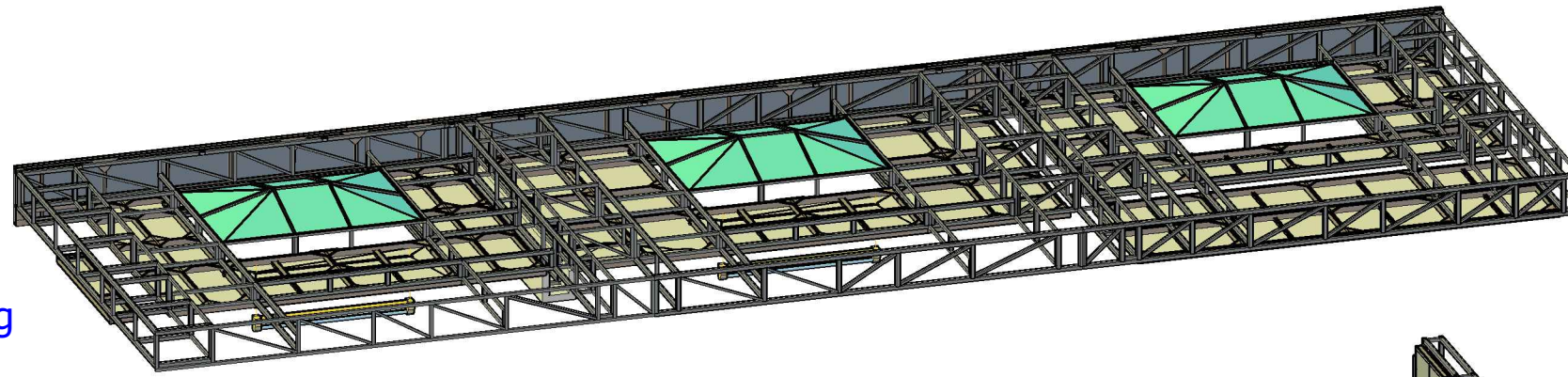

1000 - II
Weight : 5.830 kg

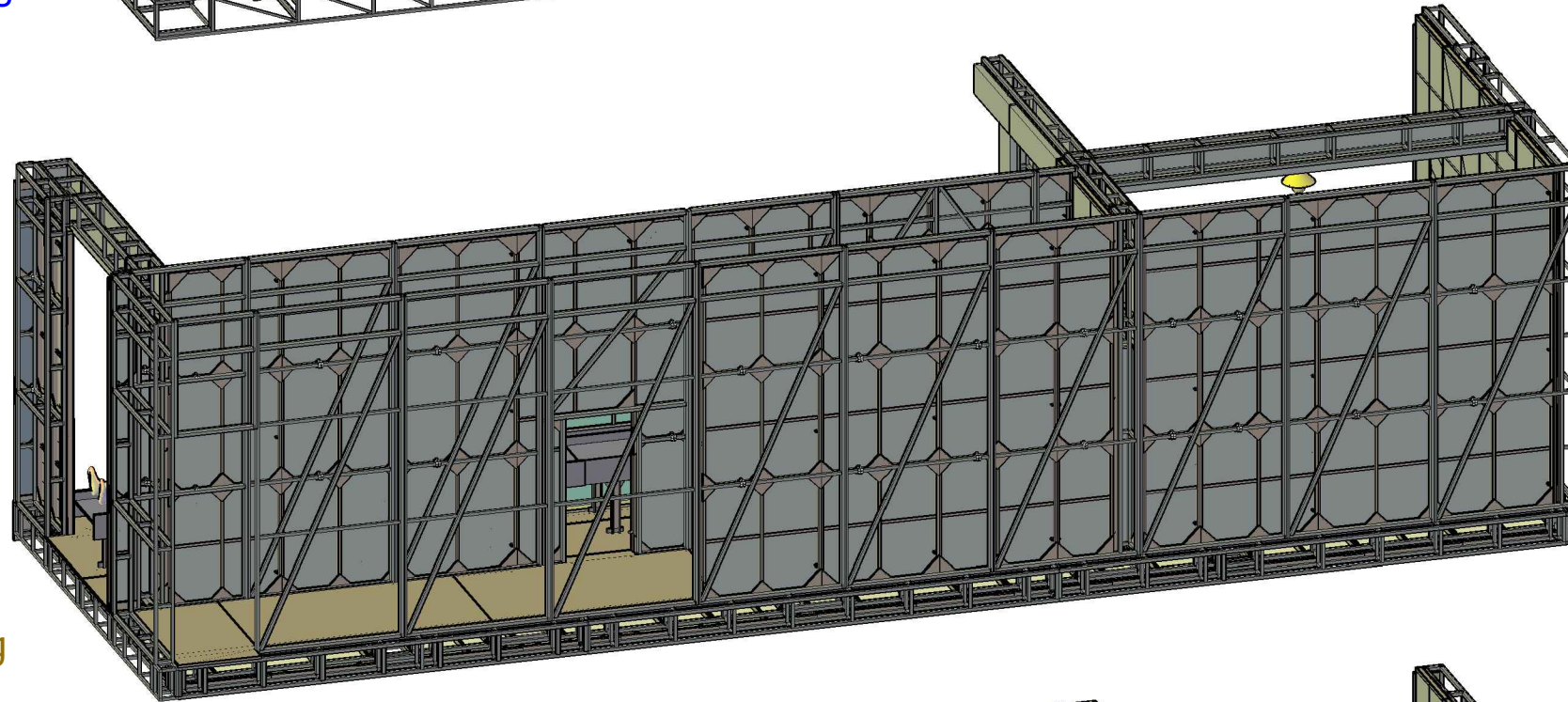

1000 - III
Weight : 7.575 kg

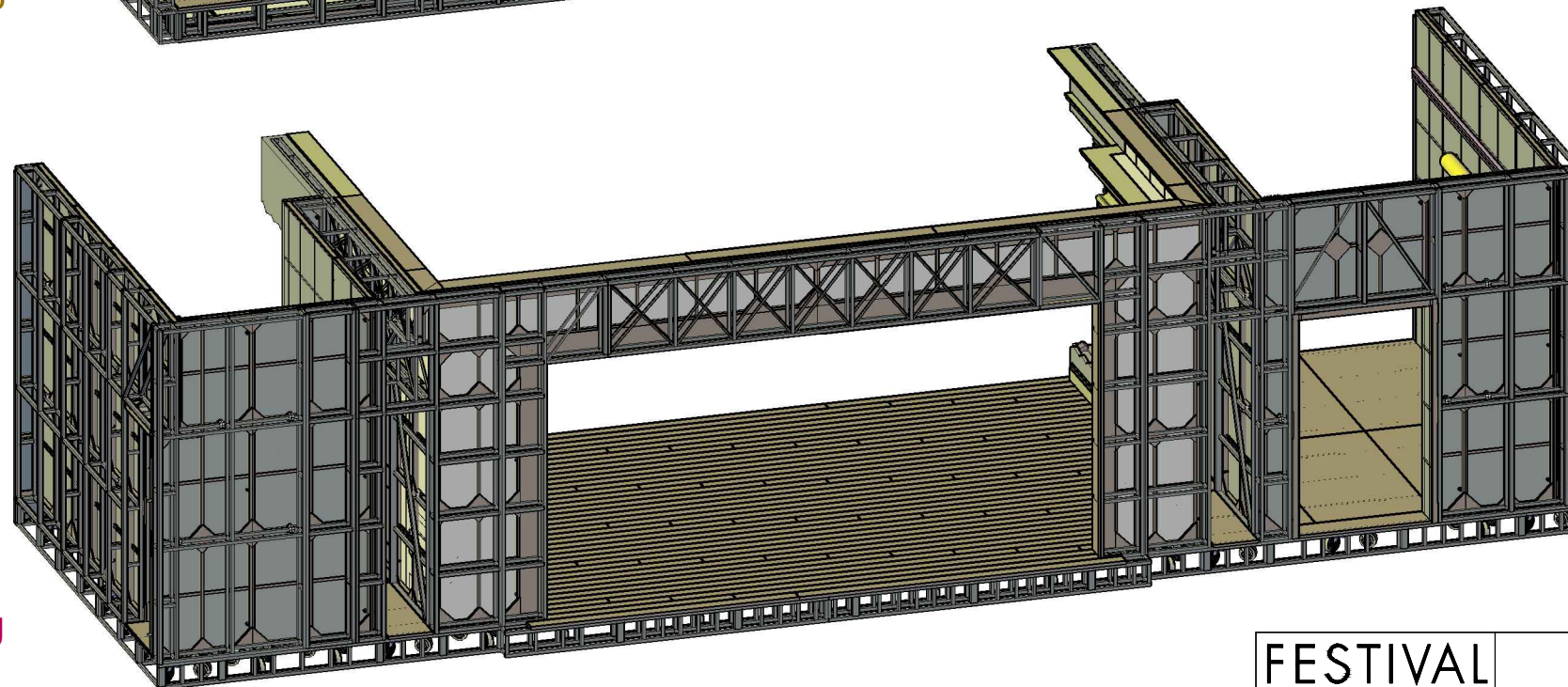

* 1000 *
Main room



PRODUCTION Alcina		DESIGNATION DES PLANS Global 3D	
DECORATEUR Chloé Lamford		DATE 28/05/2015	ECHELLE 3d
DIRECTION TECHNIQUE : Ateliers de production 95, Avenue des Logissons 13 770 VENELLES Tel : 04 42 54 92 60 Fax : 04 42 54 18 72		DESSINE PAR : * David VG *	PHASE EXE
		PLAN N°	

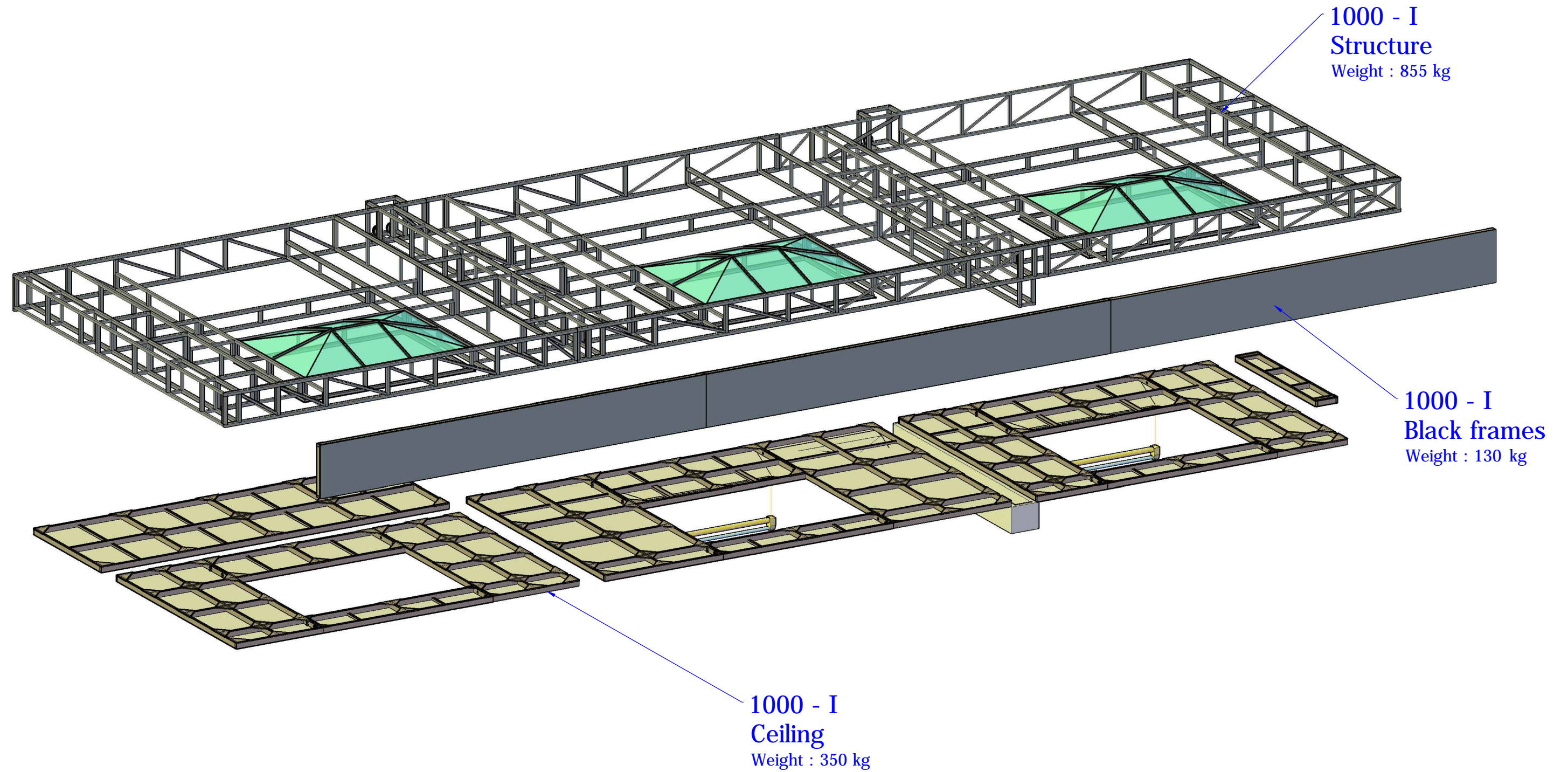

1000 - I
Structure
Weight : 855 kg

1000 - I
Black frames
Weight : 130 kg

1000 - I
Ceiling
Weight : 350 kg

* 1000 - I *
Main room

Weight : 1.335 kg

FESTIVAL 'AIX EN PROVENCE	PRODUCTION Alcina <small>DECORATEUR Chloé Lamford</small>	DESIGNATION DES PLANS Global 3D	
	DIRECTION TECHNIQUE : Ateliers de production <small>95, Avenue des Logissons 13 770 VENELLES Tel : 04 42 54 92 60 Fax : 04 42 54 18 72</small>	DATE 19/05/2015	ECHELLE 3d
	DESSEINE PAR : * David VG *	PHASE EXE	PLAN N°

1000 - II
Walls
Weight : 920 kg

1000 - II B
Structure
Weight : 1.210 kg

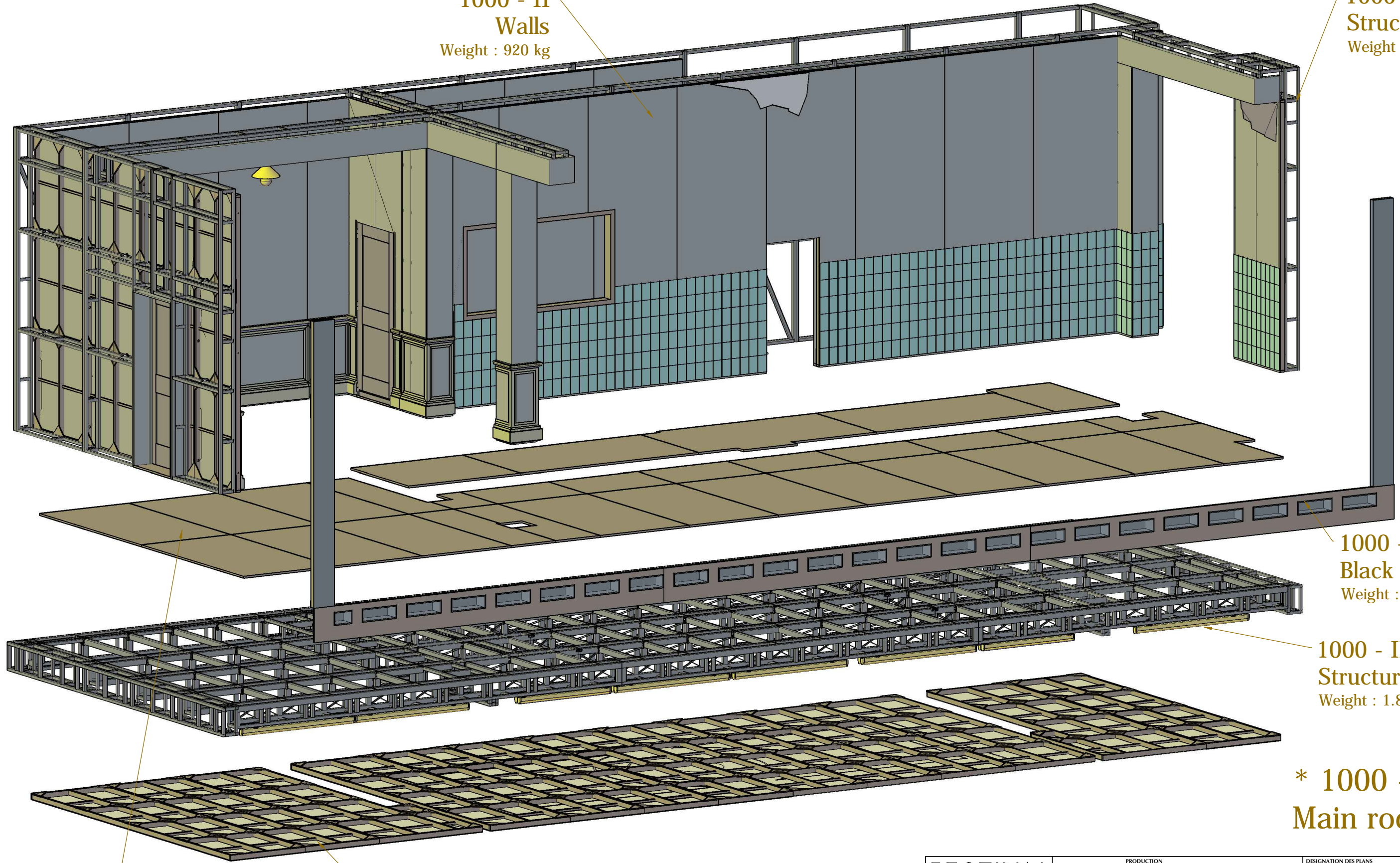

1000 - II
Black frames
Weight : 115 kg

1000 - II A
Structure
Weight : 1.870 kg

* 1000 - II *
Main room

1000 - II
Floor
Weight : 855 kg

1000 - II
Ceiling
Weight : 415 kg

Weight : 5.385 kg

FESTIVAL
AIX
EN PROVENCE

PRODUCTION
Alcina
DECORATEUR Chloé Lamford
DIRECTION TECHNIQUE :
Ateliers de production
95, Avenue des Logissons
13 770 VENELLES
Tel : 04 42 54 92 60 Fax : 04 42 54 18 72

DESIGNATION DES PLANS		ECHELLE	
Global 3D		DATE	29/05/2015
		PHASE	3d
DESSEINE PAR :		PLAN N°	
* David VG *		PHASE	EXE

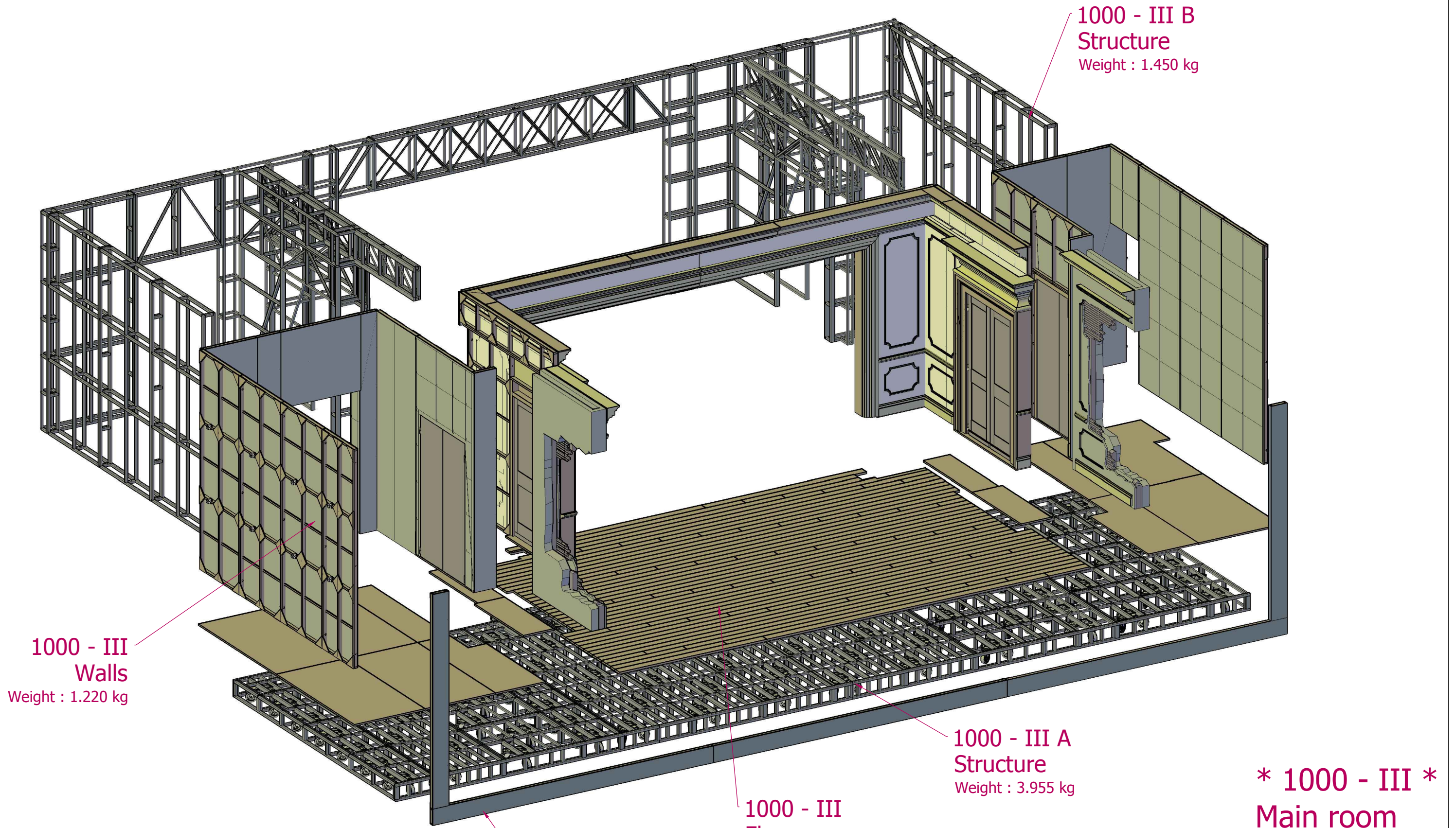

1000 - III
Walls
Weight : 1.220 kg

1000 - III B
Structure
Weight : 1.450 kg

1000 - III
Black frames
Weight : 60 kg

1000 - III
Floor
Weight : 870 kg

1000 - III A
Structure
Weight : 3.955 kg

Weight : 7.575 kg

* 1000 - III *
Main room

FESTIVAL 'AIX EN PROVENCE	PRODUCTION Alcina <small>DECORATEUR Chloé Lamford</small>	DESIGNATION DES PLANS Global 3D	
	DIRECTION TECHNIQUE : Ateliers de production <small>95, Avenue des Logissons 13 770 VENELLES Tel : 04 42 54 92 60 Fax : 04 42 54 18 72</small>	DATE 19/05/2015	ECHELLE 3d
	DESSEINE PAR : * David VG *	PHASE EXE	PLAN N°

1000 - I
Weight : 855 kg

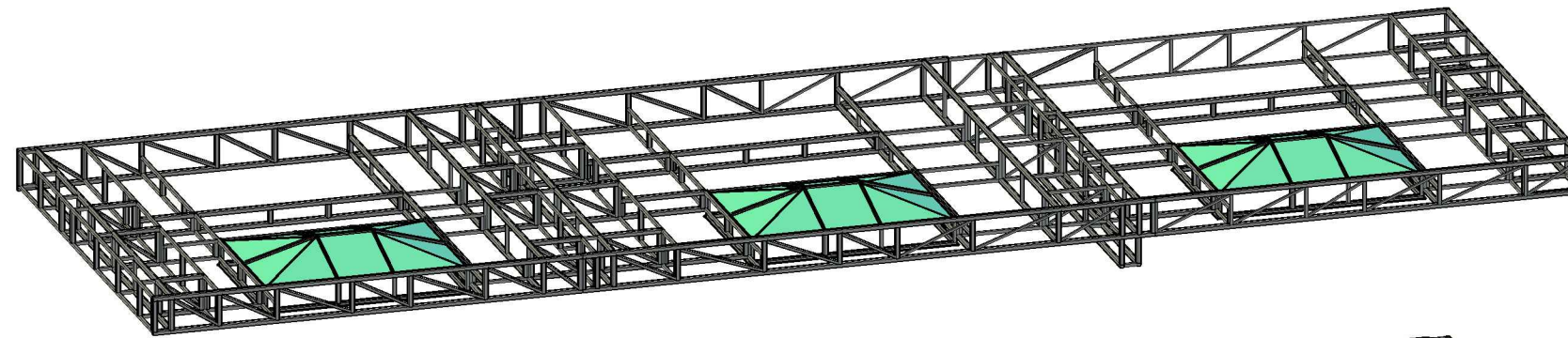

1000 - II
Weight : 3.080 kg

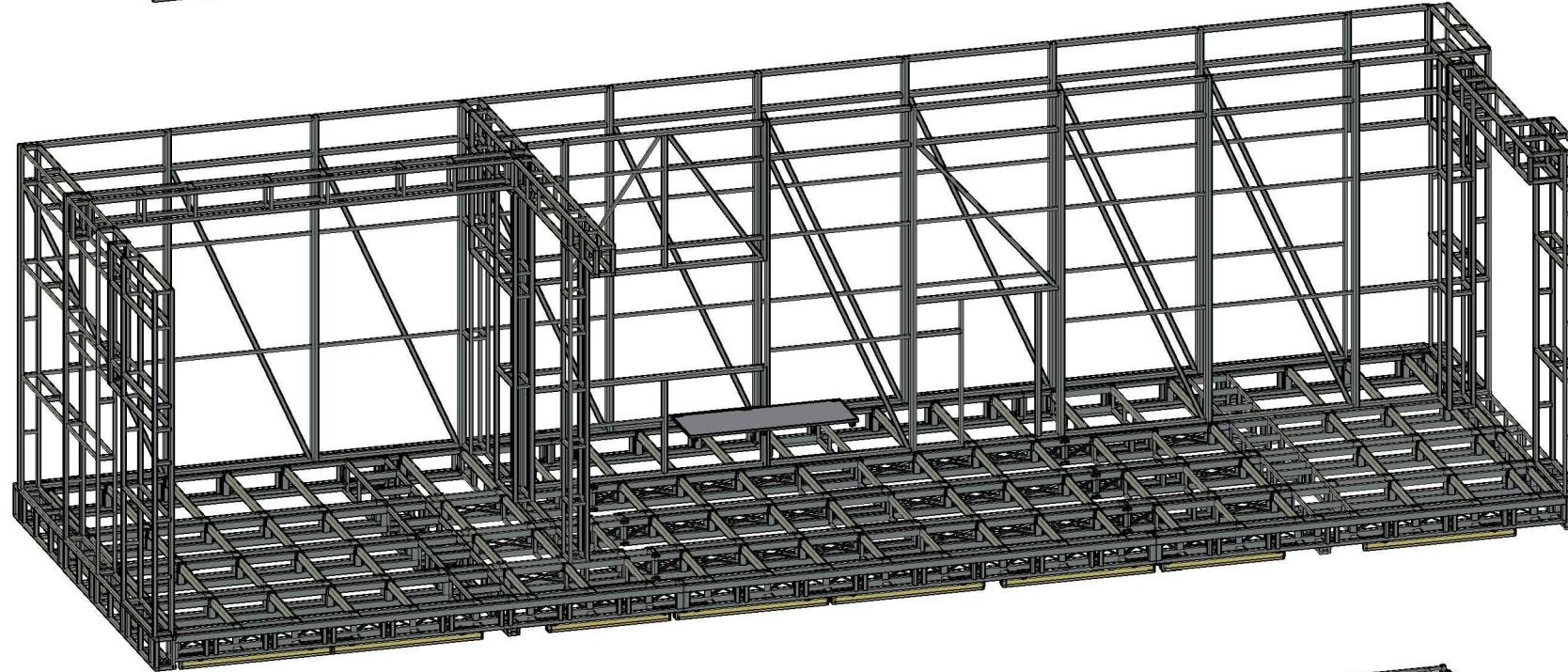

1000 - III
Weight : 5.405 kg

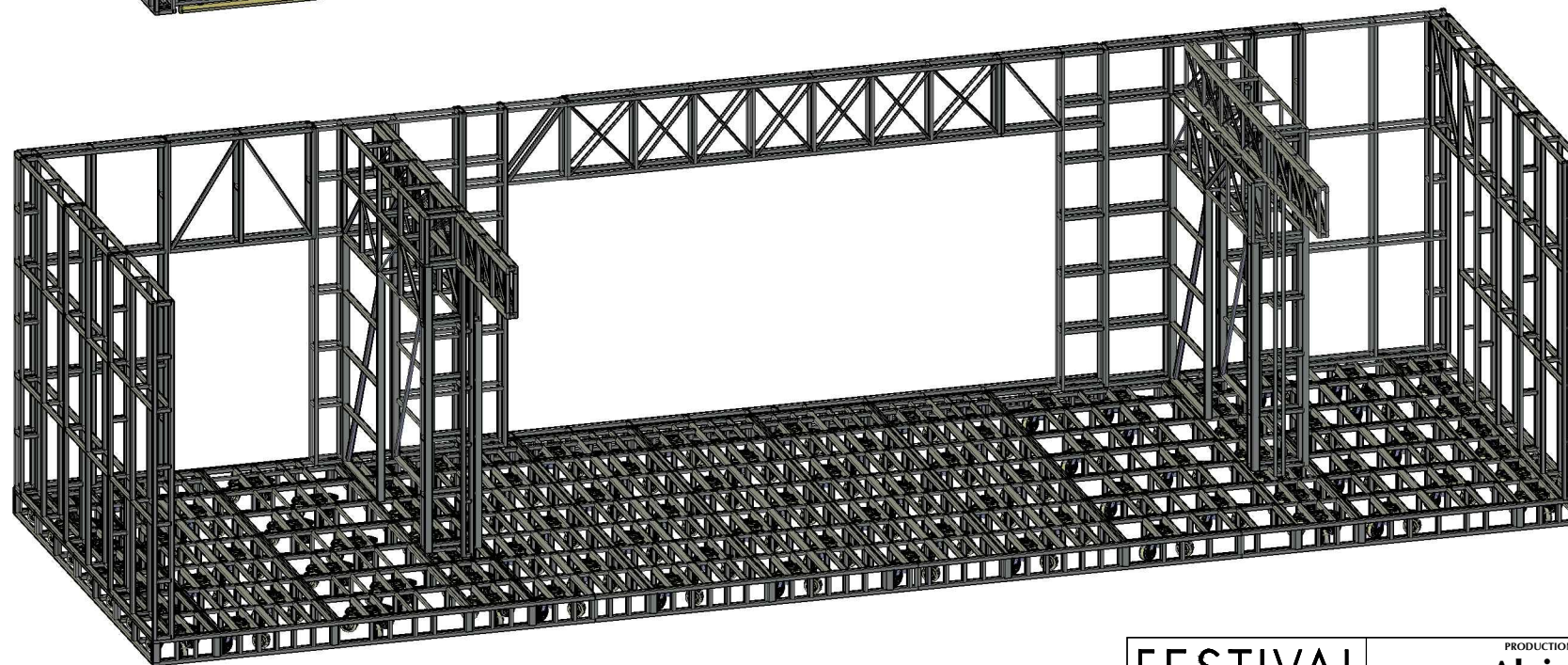

* 1000 *
Main room
Structure

	PRODUCTION Alcina	DESIGNATION DES PLANS Global 3D		
	DECORATEUR Chloé Lamford	DATE 19/05/2015	ECHELLE 3d	
	DIRECTION TECHNIQUE : Ateliers de production 95, Avenue des Logissons 13 770 VENELLES Tel : 04 42 54 92 60 Fax : 04 42 54 18 72	DESSINE PAR : * David VG *	PHASE EXE	PLAN N°

Production : **Alcina**

Katie Mitchell



Festival 2015

List of set

Scenic Elements	N° of items	Weight	Painted area	Volume	Component name	Shape	Finishing	Color	Dimensions (cm)	Weight	Volume	Painted area	Outlet
1000 - I - Main room - I (ceiling) steel structure	57 parts	855 kg		9,32 m3	1000-I-01	steel frame		black	436 x 38 x 3	25 kg	0,05 m3		steel recycling
					1000-I-02	steel frame		black	582 x 38 x 3	32 kg	0,07 m3		steel recycling
					1000-I-03	steel frame		black	436 x 38 x 3	22 kg	0,05 m3		steel recycling
					1000-I-04	steel frame		black	509 x 41 x 27	32 kg	0,57 m3		steel recycling
					1000-I-05	steel frame		black	436 x 41 x 3	24 kg	0,06 m3		steel recycling
					1000-I-06	steel frame		black	509 x 41 x 27	30 kg	0,57 m3		steel recycling
					1000-I-07	steel frame		black	453 x 20 x 38	44 kg	0,35 m3		steel recycling
					1000-I-08	steel frame		black	46 x 38 x 3	3 kg	0,01 m3		steel recycling
					1000-I-09	steel frame		black	46 x 38 x 3	3 kg	0,01 m3		steel recycling
					1000-I-10	steel frame		black	46 x 38 x 3	3 kg	0,01 m3		steel recycling
					1000-I-11	steel frame		black	453 x 38 x 3	20 kg	0,06 m3		steel recycling
					1000-I-12	steel frame		black	56 x 20 x 3	3 kg	0,01 m3		steel recycling
					1000-I-13	steel frame		black	56 x 20 x 3	3 kg	0,01 m3		steel recycling
					1000-I-14	steel frame		black	56 x 20 x 3	3 kg	0,01 m3		steel recycling
					1000-I-15	steel frame		black	453 x 20 x 3	17 kg	0,03 m3		steel recycling
					1000-I-16	steel frame		black	212 x 152 x 49	41 kg	1,58 m3		steel recycling
					1000-I-17	steel frame		black	209 x 20 x 3	8 kg	0,02 m3		steel recycling
					1000-I-18	steel frame		black	453 x 20 x 3	17 kg	0,03 m3		steel recycling
					1000-I-19	steel frame		black	56 x 20 x 3	3 kg	0,01 m3		steel recycling
					1000-I-20	steel frame		black	56 x 20 x 3	3 kg	0,01 m3		steel recycling
					1000-I-21	steel frame		black	56 x 20 x 3	3 kg	0,01 m3		steel recycling
					1000-I-22	steel frame		black	453 x 38 x 3	20 kg	0,06 m3		steel recycling
					1000-I-23	steel frame		black	52 x 38 x 3	4 kg	0,01 m3		steel recycling
					1000-I-24	steel frame		black	52 x 38 x 3	4 kg	0,01 m3		steel recycling
					1000-I-25	steel frame		black	52 x 38 x 3	4 kg	0,01 m3		steel recycling
					1000-I-26	steel frame		black	453 x 20 x 38	44 kg	0,35 m3		steel recycling
					1000-I-27	steel frame		black	62 x 38 x 3	4 kg	0,01 m3		steel recycling
					1000-I-28	steel frame		black	62 x 38 x 3	4 kg	0,01 m3		steel recycling
					1000-I-29	steel frame		black	62 x 38 x 3	4 kg	0,01 m3		steel recycling
					1000-I-30	steel frame		black	453 x 38 x 3	20 kg	0,06 m3		steel recycling

Production : **Alcina**

Katie Mitchell



Festival 2015

List of set

Scenic Elements	N° of items	Weight	Painted area	Volume	Component name	Shape	Finishing	Color	Dimensions (cm)	Weight	Volume	Painted area	Outlet
					1000-I-31	steel frame		black	85 x 20 x 3	4 kg	0,01 m3		steel recycling
					1000-I-32	steel frame		black	85 x 20 x 3	4 kg	0,01 m3		steel recycling
					1000-I-33	steel frame		black	85 x 20 x 3	4 kg	0,01 m3		steel recycling
					1000-I-34	steel frame		black	453 x 20 x 3	17 kg	0,03 m3		steel recycling
					1000-I-35	steel frame		black	212 x 152 x 49	41 kg	1,58 m3		steel recycling
					1000-I-36	steel frame		black	209 x 20 x 3	8 kg	0,02 m3		steel recycling
					1000-I-37	steel frame		black	453 x 20 x 3	17 kg	0,03 m3		steel recycling
					1000-I-38	steel frame		black	85 x 20 x 3	4 kg	0,01 m3		steel recycling
					1000-I-39	steel frame		black	85 x 20 x 3	4 kg	0,01 m3		steel recycling
					1000-I-40	steel frame		black	85 x 20 x 3	4 kg	0,01 m3		steel recycling
					1000-I-41	steel frame		black	453 x 38 x 3	20 kg	0,06 m3		steel recycling
					1000-I-42	steel frame		black	62 x 38 x 3	4 kg	0,01 m3		steel recycling
					1000-I-43	steel frame		black	62 x 38 x 3	4 kg	0,01 m3		steel recycling
					1000-I-44	steel frame		black	62 x 38 x 3	4 kg	0,01 m3		steel recycling
					1000-I-45	steel frame		black	453 x 20 x 69	57 kg	0,63 m3		steel recycling
					1000-I-46	steel frame		black	91 x 20 x 3	4 kg	0,01 m3		steel recycling
					1000-I-47	steel frame		black	91 x 20 x 3	4 kg	0,01 m3		steel recycling
					1000-I-48	steel frame		black	91 x 20 x 3	4 kg	0,01 m3		steel recycling
					1000-I-49	steel frame		black	453 x 20 x 3	17 kg	0,03 m3		steel recycling
					1000-I-50	steel frame		black	212 x 152 x 49	41 kg	1,58 m3		steel recycling
					1000-I-51	steel frame		black	209 x 20 x 3	8 kg	0,02 m3		steel recycling
					1000-I-52	steel frame		black	453 x 20 x 3	17 kg	0,03 m3		steel recycling
					1000-I-53	steel frame		black	85 x 20 x 3	4 kg	0,01 m3		steel recycling
					1000-I-54	steel frame		black	85 x 20 x 3	4 kg	0,01 m3		steel recycling
					1000-I-55	steel frame		black	85 x 20 x 3	4 kg	0,01 m3		steel recycling
					1000-I-56	steel frame		black	453 x 60 x 38	54 kg	1,04 m3		steel recycling
					30 glass	pmma		no color	76 x 56 x 12	51 kg	0,06 m3		solid waste

BLUE marking

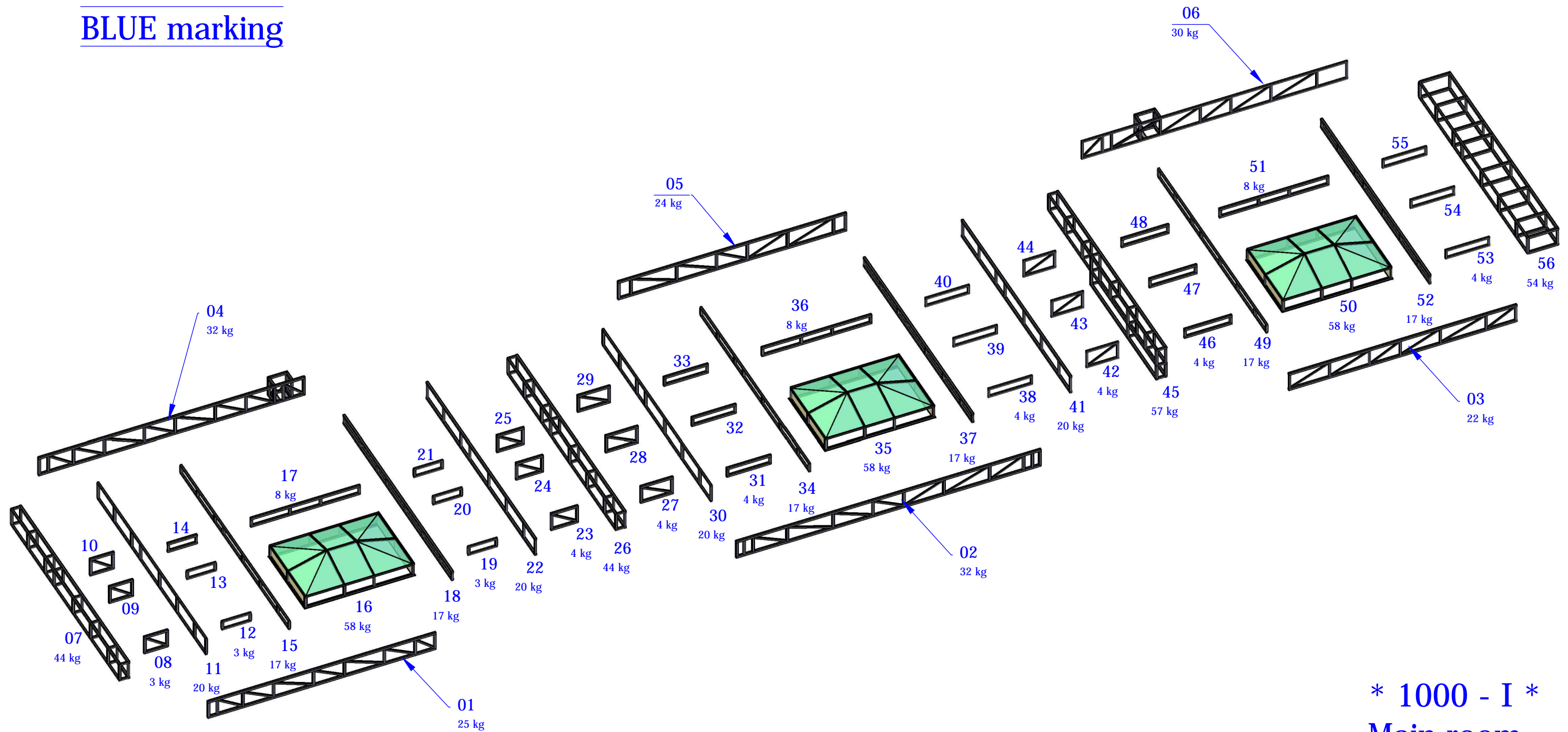

* 1000 - I *
Main room
Structure

Weight : 855 kg

FESTIVAL AIX EN PROVENCE	PRODUCTION Alcina	DESIGNATION DES PLANS Global 3D	
	DECORATEUR Chloé Lamford	DATE 13/04/2015	ECHELLE 3d
	DIRECTION TECHNIQUE : Ateliers de production 95, Avenue des Logissons 13 770 VENELLES Tel : 04 42 54 92 60 Fax : 04 42 54 18 72	DESSEINE PAR : * David VG *	PHASE EXE

1000 - I
 Weight : 855 kg

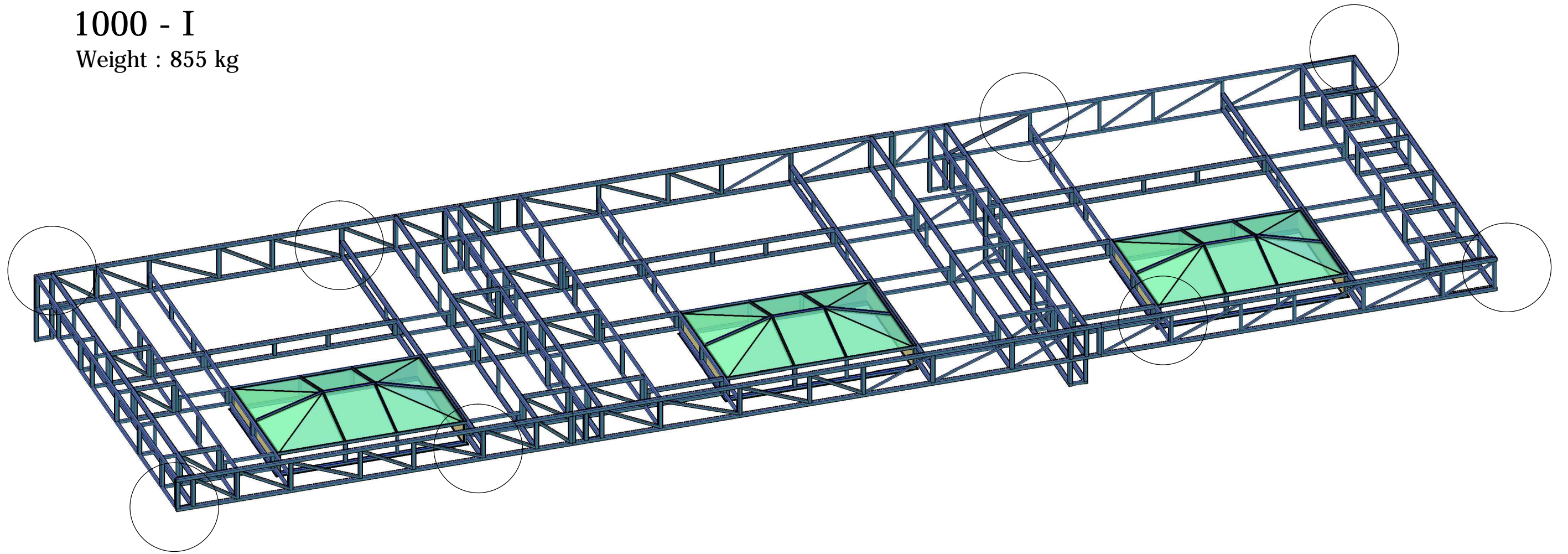

8x pickup points
 1 Ton

* 1000 - I *
 Main room
 Structure

	PRODUCTION Alcina	DESIGNATION DES PLANS Global 3D	
	<small>DECORATEUR</small> Chloe Lamford	<small>DATE</small> 05/02/2015	<small>ECHELLE</small> 3d
	<small>DIRECTION TECHNIQUE :</small> Ateliers de production <small>95, Avenue des Logissons 13 770 VENELLES Tel : 04 42 54 92 60 Fax : 04 42 54 18 72</small>	<small>DESSINE PAR :</small> * David VG *	<small>PHASE</small> Etude
	<small>PLAN N°</small>		

1000 - II B
Weight : 1.210 kg

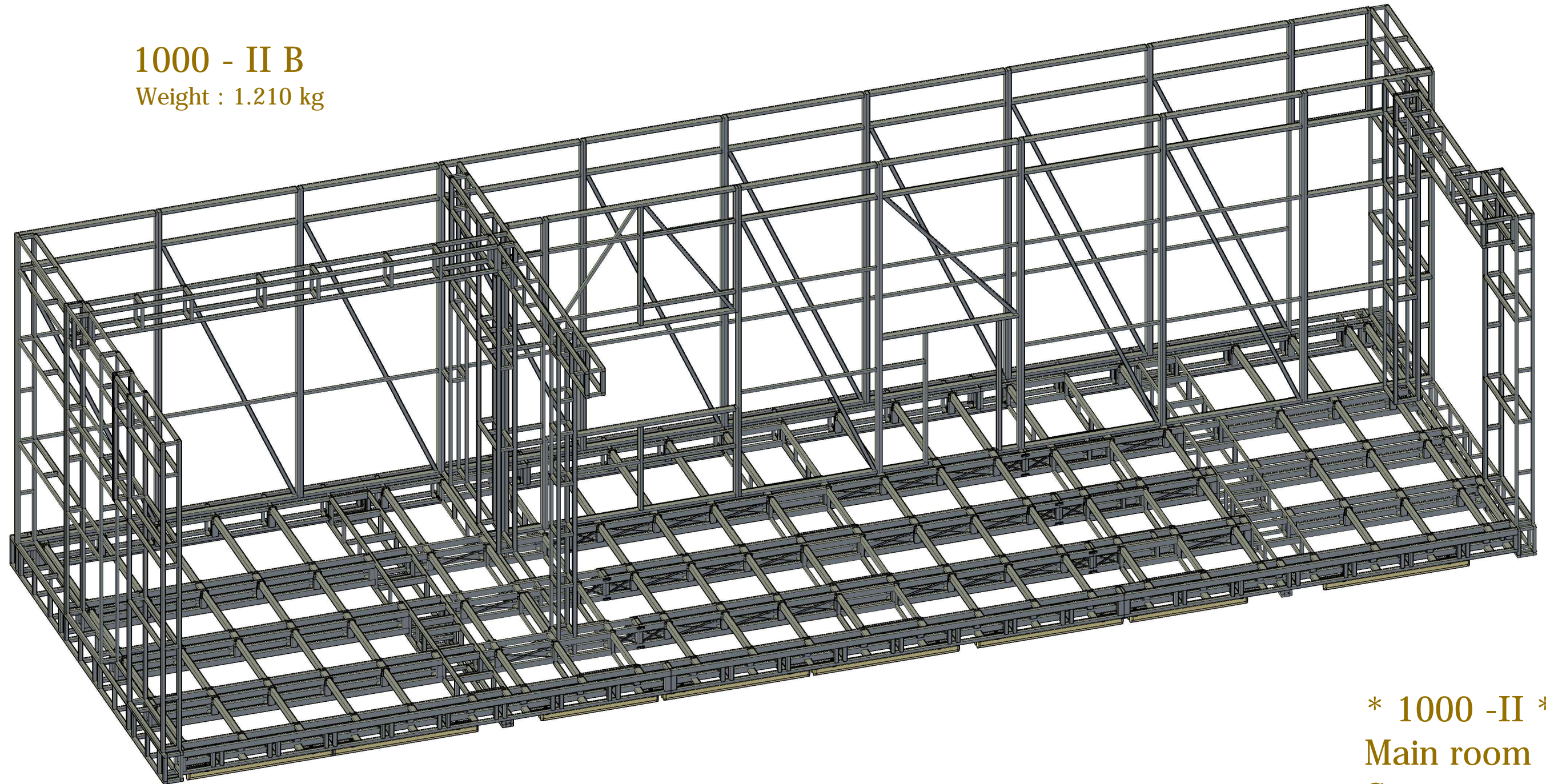

*** 1000 -II ***
Main room
Structure

1000 - II A
Weight : 1.870 kg

1000 - II
Weight : 3.080 kg



PRODUCTION Alcina		DESIGNATION DES PLANS Global 3D	
DECORATEUR Chloé Lamford		DATE 02/04/2015	ECHELLE 3d
DIRECTION TECHNIQUE : Ateliers de production 95, Avenue des Logissons 13 770 VENELLES Tel : 04 42 54 92 60 Fax : 04 42 54 18 72		DESSINE PAR : * David VG *	PHASE EXE
		PLAN N°	

Production : **Alcina**

Katie Mitchell



Festival 2015

List of set

Scenic Elements	N° of items	Weight	Painted area	Volume	Component name	Shape	Finishing	Color	Dimensions (cm)	Weight	Volume	Painted area	Outlet
1000 - II - Main room - A (floor) steel structure	118 parts	1870 kg		9,12 m3	1000-II-A001	steel frame		black	517 x 20 x 26	75 kg	0,27 m3		steel recycling
					1000-II-A002	steel frame		black	480 x 20 x 26	69 kg	0,25 m3		steel recycling
					1000-II-A003	steel frame		black	417 x 20 x 26	61 kg	0,22 m3		steel recycling
					1000-II-A004	steel frame		black	476 x 20 x 33	57 kg	0,32 m3		steel recycling
					1000-II-A005	steel frame		black	456 x 42 x 33	75 kg	0,64 m3		steel recycling
					1000-II-A006	steel frame		black	456 x 42 x 33	75 kg	0,64 m3		steel recycling
					1000-II-A007	steel frame		black	476 x 20 x 33	57 kg	0,32 m3		steel recycling
					1000-II-A008	steel frame		black	517 x 30 x 33	80 kg	0,52 m3		steel recycling
					1000-II-A009	steel frame		black	480 x 30 x 33	72 kg	0,48 m3		steel recycling
					1000-II-A010	steel frame		black	417 x 30 x 33	68 kg	0,42 m3		steel recycling
					1000-II-A011	steel frame		black	308 x 20 x 26	42 kg	0,17 m3		steel recycling
					1000-II-A012	steel frame		black	308 x 20 x 26	42 kg	0,17 m3		steel recycling
					1000-II-A013	steel frame		black	308 x 20 x 26	42 kg	0,17 m3		steel recycling
					1000-II-A014	steel frame		black	176 x 20 x 26	37 kg	0,10 m3		steel recycling
					1000-II-A015	steel frame		black	480 x 20 x 26	69 kg	0,25 m3		steel recycling
					1000-II-A016	steel frame		black	176 x 20 x 26	37 kg	0,10 m3		steel recycling
					1000-II-A017	steel frame		black	176 x 20 x 26	37 kg	0,10 m3		steel recycling
					1000-II-A018	steel frame		black	480 x 20 x 26	69 kg	0,25 m3		steel recycling
					1000-II-A019	steel frame		black	176 x 20 x 26	37 kg	0,10 m3		steel recycling
					1000-II-A020	steel frame		black	176 x 20 x 26	37 kg	0,10 m3		steel recycling
					1000-II-A021	steel frame		black	480 x 20 x 26	69 kg	0,25 m3		steel recycling
					1000-II-A022	steel frame		black	176 x 20 x 26	37 kg	0,10 m3		steel recycling
					1000-II-A023	steel frame		black	208 x 20 x 26	31 kg	0,11 m3		steel recycling
					1000-II-A024	steel frame		black	208 x 20 x 26	31 kg	0,11 m3		steel recycling
					1000-II-A025	steel frame		black	208 x 20 x 26	31 kg	0,11 m3		steel recycling
					1000-II-A026	steel frame		black	77 x 6 x 8	2 kg	0,01 m3		steel recycling
					1000-II-A027	steel frame		black	77 x 6 x 8	2 kg	0,01 m3		steel recycling
					1000-II-A028	steel frame		black	77 x 6 x 8	2 kg	0,01 m3		steel recycling
					1000-II-A029	steel frame		black	77 x 6 x 8	2 kg	0,01 m3		steel recycling
					1000-II-A030	steel frame		black	77 x 6 x 8	2 kg	0,01 m3		steel recycling
					1000-II-A031	steel frame		black	86 x 6 x 8	3 kg	0,01 m3		steel recycling
					1000-II-A032	steel frame		black	86 x 6 x 8	3 kg	0,01 m3		steel recycling
					1000-II-A033	steel frame		black	86 x 6 x 8	3 kg	0,01 m3		steel recycling
					1000-II-A034	steel frame		black	86 x 6 x 8	3 kg	0,01 m3		steel recycling
					1000-II-A035	steel frame		black	86 x 6 x 8	3 kg	0,01 m3		steel recycling
					1000-II-A036	steel frame		black	86 x 6 x 8	3 kg	0,01 m3		steel recycling
					1000-II-A037	steel frame		black	86 x 6 x 8	3 kg	0,01 m3		steel recycling
					1000-II-A038	steel frame		black	86 x 6 x 8	3 kg	0,01 m3		steel recycling
					1000-II-A039	steel frame		black	86 x 6 x 8	3 kg	0,01 m3		steel recycling
					1000-II-A040	steel frame		black	86 x 6 x 8	3 kg	0,01 m3		steel recycling
					1000-II-A041	steel frame		black	120 x 6 x 8	4 kg	0,01 m3		steel recycling
					1000-II-A042	steel frame		black	120 x 6 x 8	4 kg	0,01 m3		steel recycling

Production : **Alcina**

Katie Mitchell



Festival 2015

List of set

Scenic Elements	N° of items	Weight	Painted area	Volume	Component name	Shape	Finishing	Color	Dimensions (cm)	Weight	Volume	Painted area	Outlet
					1000-II-A043	steel frame		black	120 x 6 x 8	4 kg	0,01 m3		steel recycling
					1000-II-A044	steel frame		black	120 x 6 x 8	4 kg	0,01 m3		steel recycling
					1000-II-A045	steel frame		black	120 x 6 x 8	4 kg	0,01 m3		steel recycling
					1000-II-A046	steel frame		black	77 x 6 x 8	2 kg	0,01 m3		steel recycling
					1000-II-A047	steel frame		black	68 x 77 x 26	15 kg	0,14 m3		steel recycling
					1000-II-A048	steel frame		black	77 x 6 x 8	2 kg	0,01 m3		steel recycling
					1000-II-A049	steel frame		black	77 x 6 x 8	2 kg	0,01 m3		steel recycling
					1000-II-A050	steel frame		black	77 x 6 x 8	2 kg	0,01 m3		steel recycling
					1000-II-A051	steel frame		black	68 x 77 x 26	15 kg	0,14 m3		steel recycling
					1000-II-A052	steel frame		black	77 x 6 x 8	2 kg	0,01 m3		steel recycling
					1000-II-A053	steel frame		black	77 x 6 x 8	2 kg	0,01 m3		steel recycling
					1000-II-A054	steel frame		black	77 x 6 x 8	2 kg	0,01 m3		steel recycling
					1000-II-A055	steel frame		black	68 x 77 x 26	15 kg	0,14 m3		steel recycling
					1000-II-A056	steel frame		black	77 x 6 x 8	2 kg	0,01 m3		steel recycling
					1000-II-A057	steel frame		black	86 x 6 x 8	3 kg	0,01 m3		steel recycling
					1000-II-A058	steel frame		black	68 x 87 x 26	18 kg	0,16 m3		steel recycling
					1000-II-A059	steel frame		black	86 x 6 x 8	3 kg	0,01 m3		steel recycling
					1000-II-A060	steel frame		black	86 x 6 x 8	3 kg	0,01 m3		steel recycling
					1000-II-A061	steel frame		black	86 x 6 x 8	3 kg	0,01 m3		steel recycling
					1000-II-A062	steel frame		black	68 x 87 x 26	16 kg	0,16 m3		steel recycling
					1000-II-A063	steel frame		black	86 x 6 x 8	3 kg	0,01 m3		steel recycling
					1000-II-A064	steel frame		black	86 x 6 x 8	3 kg	0,01 m3		steel recycling
					1000-II-A065	steel frame		black	86 x 6 x 8	3 kg	0,01 m3		steel recycling
					1000-II-A066	steel frame		black	68 x 87 x 26	16 kg	0,16 m3		steel recycling
					1000-II-A067	steel frame		black	86 x 6 x 8	3 kg	0,01 m3		steel recycling
					1000-II-A068	steel frame		black	86 x 6 x 8	3 kg	0,01 m3		steel recycling
					1000-II-A069	steel frame		black	68 x 87 x 26	18 kg	0,16 m3		steel recycling
					1000-II-A070	steel frame		black	86 x 6 x 8	3 kg	0,01 m3		steel recycling
					1000-II-A071	steel frame		black	86 x 6 x 8	3 kg	0,01 m3		steel recycling
					1000-II-A072	steel frame		black	86 x 6 x 8	3 kg	0,01 m3		steel recycling
					1000-II-A073	steel frame		black	68 x 87 x 26	16 kg	0,16 m3		steel recycling
					1000-II-A074	steel frame		black	86 x 6 x 8	3 kg	0,01 m3		steel recycling
					1000-II-A075	steel frame		black	86 x 6 x 8	3 kg	0,01 m3		steel recycling
					1000-II-A076	steel frame		black	86 x 6 x 8	3 kg	0,01 m3		steel recycling

List of set

Scenic Elements	N° of items	Weight	Painted area	Volume	Component name	Shape	Finishing	Color	Dimensions (cm)	Weight	Volume	Painted area	Outlet
					1000-II-A077	steel frame		black	68 x 87 x 26	16 kg	0,16 m3		steel recycling
					1000-II-A078	steel frame		black	86 x 6 x 8	3 kg	0,01 m3		steel recycling
					1000-II-A079	steel frame		black	120 x 6 x 8	4 kg	0,01 m3		steel recycling
					1000-II-A080	steel frame		black	68 x 120 x 26	24 kg	0,22 m3		steel recycling
					1000-II-A081	steel frame		black	120 x 6 x 8	4 kg	0,01 m3		steel recycling
					1000-II-A082	steel frame		black	120 x 6 x 8	4 kg	0,01 m3		steel recycling
					1000-II-A083	steel frame		black	120 x 6 x 8	4 kg	0,01 m3		steel recycling
					1000-II-A084	steel frame		black	68 x 120 x 26	20 kg	0,22 m3		steel recycling
					1000-II-A085	steel frame		black	120 x 6 x 8	4 kg	0,01 m3		steel recycling
					1000-II-A086	steel frame		black	120 x 6 x 8	4 kg	0,01 m3		steel recycling
					1000-II-A087	steel frame		black	120 x 6 x 8	4 kg	0,01 m3		steel recycling
					1000-II-A088	steel frame		black	68 x 120 x 26	20 kg	0,22 m3		steel recycling
					1000-II-A089	steel frame		black	120 x 6 x 8	4 kg	0,01 m3		steel recycling
					1000-II-A090	steel frame		black	77 x 6 x 8	2 kg	0,01 m3		steel recycling
					1000-II-A091	steel frame		black	77 x 6 x 8	2 kg	0,01 m3		steel recycling
					1000-II-A092	steel frame		black	77 x 6 x 8	2 kg	0,01 m3		steel recycling
					1000-II-A093	steel frame		black	77 x 6 x 8	2 kg	0,01 m3		steel recycling
					1000-II-A094	steel frame		black	86 x 6 x 8	3 kg	0,01 m3		steel recycling
					1000-II-A095	steel frame		black	86 x 6 x 8	3 kg	0,01 m3		steel recycling
					1000-II-A096	steel frame		black	86 x 6 x 8	3 kg	0,01 m3		steel recycling
					1000-II-A097	steel frame		black	86 x 6 x 8	3 kg	0,01 m3		steel recycling
					1000-II-A098	steel frame		black	86 x 6 x 8	3 kg	0,01 m3		steel recycling
					1000-II-A099	steel frame		black	86 x 6 x 8	3 kg	0,01 m3		steel recycling
					1000-II-A100	steel frame		black	86 x 6 x 8	3 kg	0,01 m3		steel recycling
					1000-II-A101	steel frame		black	86 x 6 x 8	3 kg	0,01 m3		steel recycling
					1000-II-A102	steel frame		black	120 x 6 x 8	4 kg	0,01 m3		steel recycling
					1000-II-A103	steel frame		black	120 x 6 x 8	4 kg	0,01 m3		steel recycling
					1000-II-A104	steel frame		black	120 x 6 x 8	4 kg	0,01 m3		steel recycling
					1000-II-A105	steel frame		black	120 x 6 x 8	4 kg	0,01 m3		steel recycling
					fluo 150	light fixture		black	153 x 4 x 7	10 kg	0,01 m3		to reclaim
					fluo 150	light fixture		black	153 x 4 x 7	10 kg	0,01 m3		to reclaim
					fluo 150	light fixture		black	153 x 4 x 7	10 kg	0,01 m3		to reclaim
					fluo 150	light fixture		black	153 x 4 x 7	10 kg	0,01 m3		to reclaim
					fluo 150	light fixture		black	153 x 4 x 7	10 kg	0,01 m3		to reclaim
					fluo 150	light fixture		black	153 x 4 x 7	10 kg	0,01 m3		to reclaim
					fluo 150	light fixture		black	153 x 4 x 7	10 kg	0,01 m3		to reclaim
					fluo 150	light fixture		black	153 x 4 x 7	10 kg	0,01 m3		to reclaim
					fluo 150	light fixture		black	153 x 4 x 7	10 kg	0,01 m3		to reclaim
					fluo 150	light fixture		black	153 x 4 x 7	10 kg	0,01 m3		to reclaim
					fluo 120	light fixture		black	123 x 4 x 7	7,5 kg	0,01 m3		to reclaim
					fluo 120	light fixture		black	123 x 4 x 7	7,5 kg	0,01 m3		to reclaim
					fluo 120	light fixture		black	123 x 4 x 7	7,5 kg	0,01 m3		to reclaim
					fluo 120	light fixture		black	123 x 4 x 7	7,5 kg	0,01 m3		to reclaim

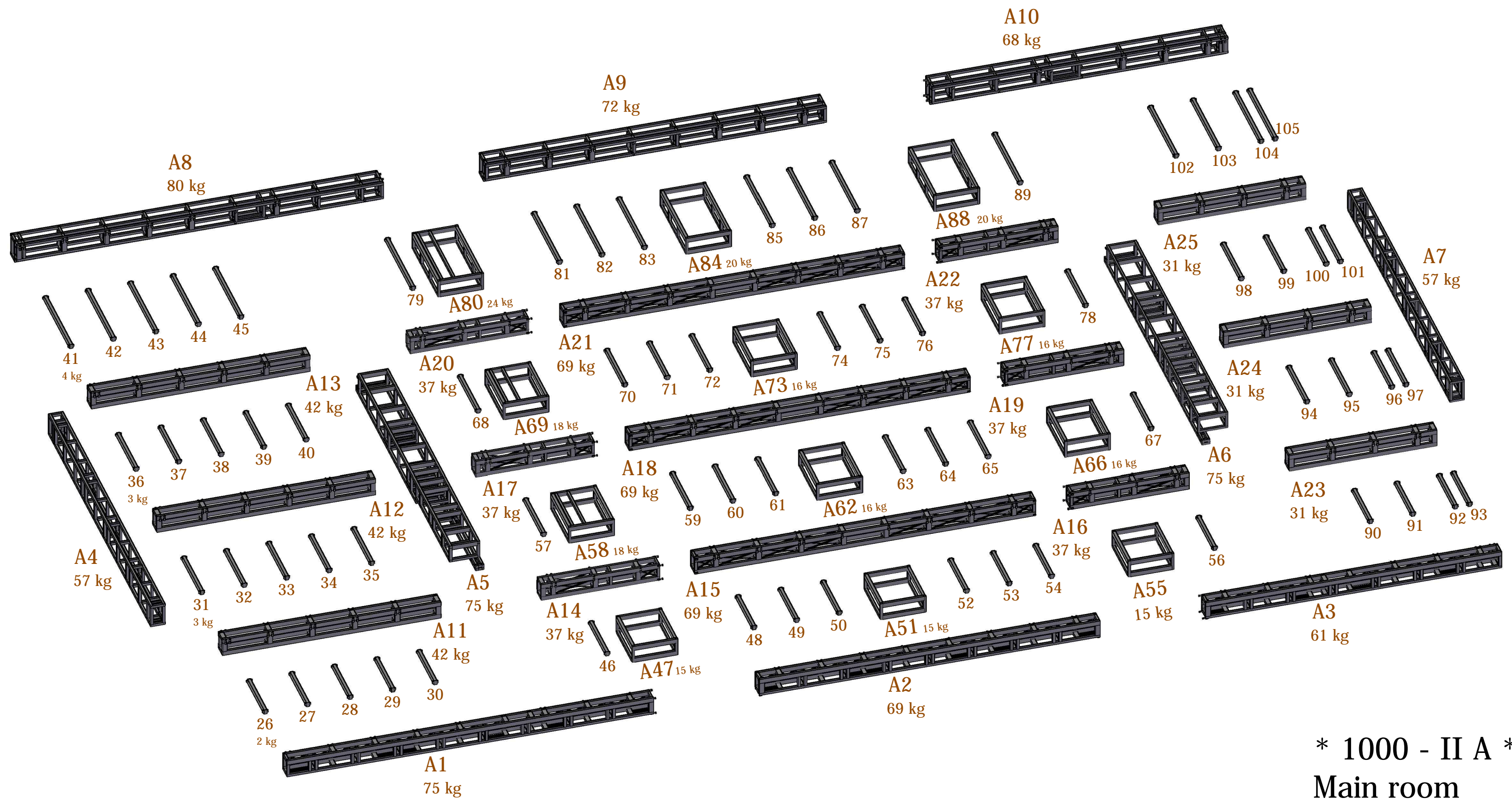

* 1000 - II A *
Main room
Structure

BROWN marking

Weight : 1.870 kg



PRODUCTION Alcina		DESIGNATION DES PLANS Global 3D	
DECORATEUR Chloe Lamford		DATE 06/03/2015	ECHELLE 3d
DIRECTION TECHNIQUE : Ateliers de production 95, Avenue des Logissons 13 770 VENELLES Tel : 04 42 54 92 60 Fax : 04 42 54 18 72		DESSEINE PAR : * David VG *	PHASE EXE
		PLAN N°	

Production : **Alcina**

Katie Mitchell



Festival 2015

List of set

Scenic Elements	N° of items	Weight	Painted area	Volume	Component name	Shape	Finishing	Color	Dimensions (cm)	Weight	Volume	Painted area	Outlet
1000 - II - Main room - B (walls) steel structure	28 parts	1210 kg		14,89 m3	B1	steel frame		black	150 x 355 x 20	61 kg	1,07 m3		steel recycling
					B2	steel frame		black	150 x 355 x 20	62 kg	1,07 m3		steel recycling
					B3	steel frame		black	150 x 355 x 20	54 kg	1,07 m3		steel recycling
					B4	steel frame		black	150 x 355 x 6	43 kg	0,32 m3		steel recycling
					B5	steel frame		black	150 x 355 x 6	42 kg	0,32 m3		steel recycling
					B6	steel frame		black	150 x 355 x 6	42 kg	0,32 m3		steel recycling
					B7	steel frame		black	150 x 355 x 31	64 kg	1,66 m3		steel recycling
					B8	steel frame		black	150 x 355 x 6	42 kg	0,32 m3		steel recycling
					B9	steel frame		black	150 x 355 x 6	42 kg	0,32 m3		steel recycling
					B10	steel frame		black	150 x 355 x 6	42 kg	0,32 m3		steel recycling
					B11	steel frame		black	150 x 355 x 6	42 kg	0,32 m3		steel recycling
					B12	steel frame		black	150 x 355 x 6	42 kg	0,32 m3		steel recycling
					B13	steel frame		black	84 x 120 x 6	12 kg	0,07 m3		steel recycling
					B14	steel frame		black	140 x 355 x 20	52 kg	1,00 m3		steel recycling
					B15	steel frame		black	149 x 355 x 20	66 kg	1,06 m3		steel recycling
					B16	steel frame		black	20 x 324 x 26	31 kg	0,17 m3		steel recycling
					B17	steel frame		black	20 x 267 x 31	29 kg	0,17 m3		steel recycling
					B18	steel frame		black	430 x 31 x 26	41 kg	0,35 m3		steel recycling
					B19	steel frame		black	42 x 355 x 6	25 kg	0,09 m3		steel recycling
					B20	steel frame		black	204 x 102 x 6	22 kg	0,13 m3		steel recycling
					B21	steel frame		black	204 x 143 x 6	35 kg	0,18 m3		steel recycling
					B22	steel frame		black	150 x 355 x 6	42 kg	0,32 m3		steel recycling
					B23	steel frame		black	150 x 355 x 6	47 kg	0,32 m3		steel recycling
					B24	steel frame		black	150 x 355 x 6	42 kg	0,32 m3		steel recycling
					B25	steel frame		black	150 x 355 x 6	42 kg	0,32 m3		steel recycling
					B26	steel frame		black	138 x 355 x 40	68 kg	1,96 m3		steel recycling
					B27	steel frame		black	100 x 355 x 20	46 kg	0,71 m3		steel recycling
					B28	steel frame		black	34 x 273 x 31	32 kg	0,29 m3		steel recycling

BROWN marking

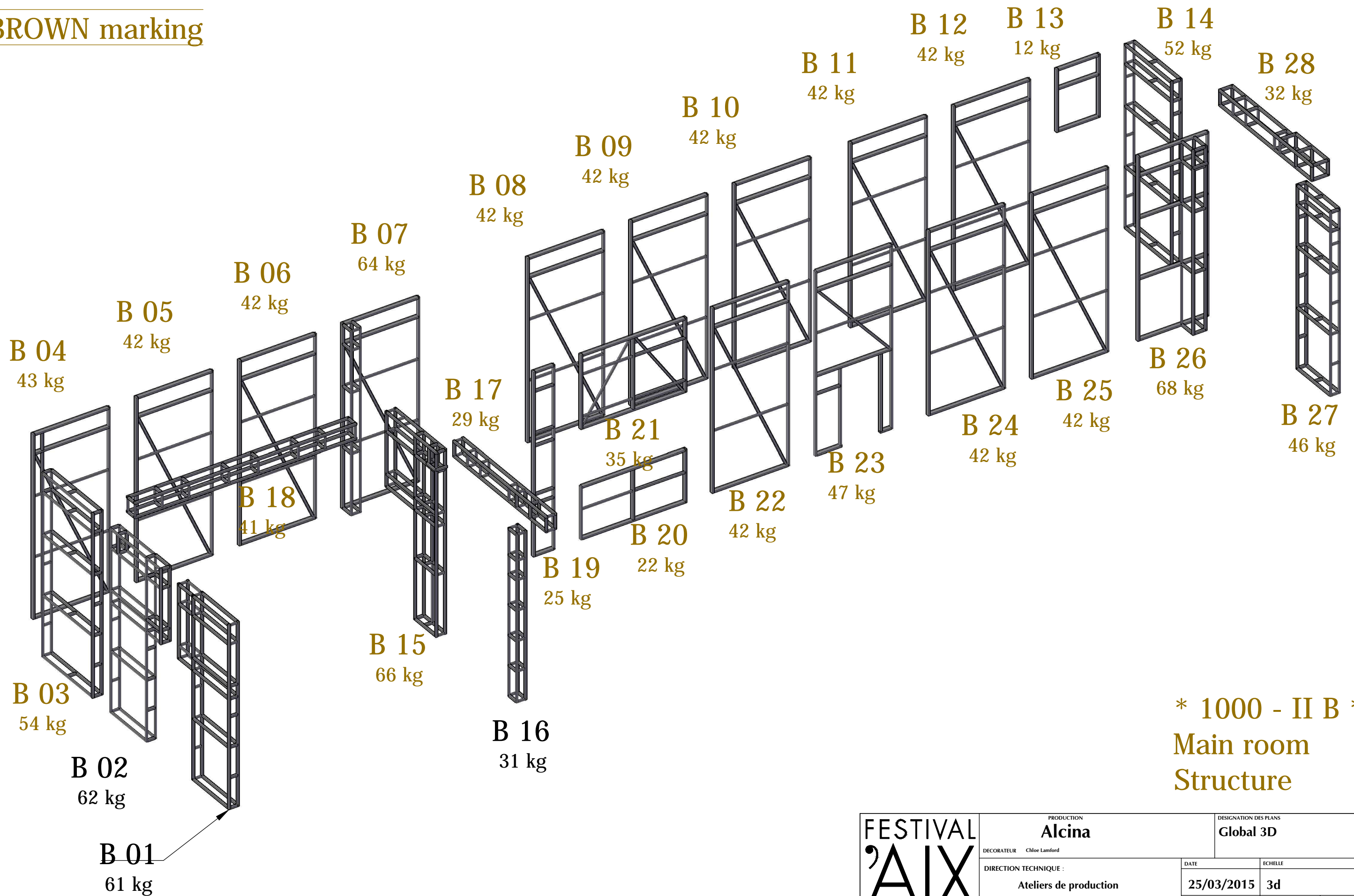

Weight : 1.210 kg

*** 1000 - II B ***
Main room
Structure

FESTIVAL AIX EN PROVENCE	PRODUCTION Alcina <small>DECORATEUR Chloé Lamford</small>	DESIGNATION DES PLANS Global 3D	
	DIRECTION TECHNIQUE : Ateliers de production <small>95, Avenue des Logissons 13 770 VENELLES Tel : 04 42 54 92 60 Fax : 04 42 54 18 72</small>	DATE 25/03/2015	ECHELLE 3d
	DESSEINE PAR : * David VG *	PHASE EXE	PLAN N°

1000 - III B
Weight : 1.450 kg

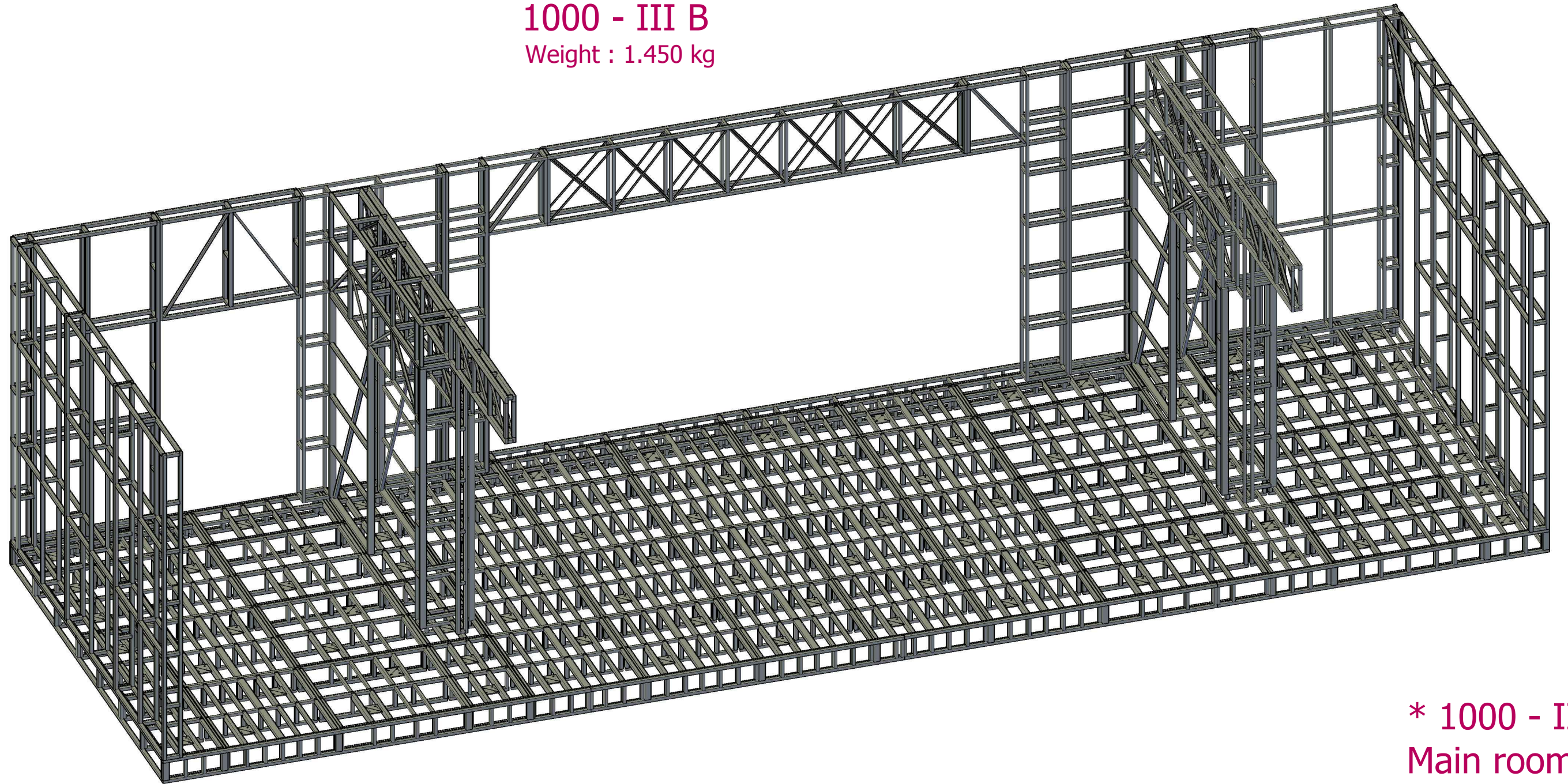

1000 - III A
Weight : 3.955 kg

* 1000 - III *
Main room
Structure

1000 - III
Structure weight : 5.405 kg

FESTIVAL AIX EN PROVENCE	PRODUCTION Alcina <small>DECORATEUR Chloé Lamford</small>	DESIGNATION DES PLANS Global 3D	
	DIRECTION TECHNIQUE : Ateliers de production <small>95, Avenue des Logissons 13 770 VENELLES Tel : 04 42 54 92 60 Fax : 04 42 54 18 72</small>	DATE 23/04/2015	ECHELLE 3d
	DESSEINE PAR : * David VG *	PHASE EXE	PLAN N°

Production : **Alcina**

Katie Mitchell



Festival 2015

List of set

Scenic Elements	N° of items	Weight	Painted area	Volume	Component name	Shape	Finishing	Color	Dimensions (cm)	Weight	Volume	Painted area	Outlet
1000 - III - Main room - A (floor) steel structure	62 parts	3955 kg		19,27 m3	A1	steel frame		black	449 x 26 x 3	24 kg	0,04 m3		steel recycling
					A2	steel frame		black	329 x 26 x 3	18 kg	0,03 m3		steel recycling
					A3	steel frame		black	329 x 26 x 3	17 kg	0,03 m3		steel recycling
					A4	steel frame		black	349 x 26 x 3	18 kg	0,03 m3		steel recycling
					A5	steel frame		black	449 x 26 x 3	24 kg	0,04 m3		steel recycling
					A6	steel frame		black	329 x 26 x 20	40 kg	0,18 m3		steel recycling
					A7	steel frame		black	329 x 26 x 20	39 kg	0,18 m3		steel recycling
					A8	steel frame		black	349 x 26 x 3	18 kg	0,03 m3		steel recycling
					A9	steel frame		black	464 x 26 x 3	19 kg	0,04 m3		steel recycling
					A10	steel frame		black	132 x 62 x 28	67 kg	0,23 m3		steel recycling
					A11	steel frame		black	132 x 62 x 28	67 kg	0,23 m3		steel recycling
					A12	steel frame		black	132 x 62 x 28	67 kg	0,23 m3		steel recycling
					A13	steel frame		black	68 x 62 x 28	37 kg	0,12 m3		steel recycling
					A14	steel frame		black	132 x 117 x 28	84 kg	0,44 m3		steel recycling
					A15	steel frame		black	132 x 117 x 28	84 kg	0,44 m3		steel recycling
					A16	steel frame		black	132 x 117 x 28	84 kg	0,44 m3		steel recycling
					A17	steel frame		black	68 x 117 x 28	48 kg	0,23 m3		steel recycling
					A18	steel frame		black	132 x 133 x 28	81 kg	0,50 m3		steel recycling
					A19	steel frame		black	132 x 133 x 28	81 kg	0,50 m3		steel recycling
					A20	steel frame		black	132 x 133 x 28	81 kg	0,50 m3		steel recycling
					A21	steel frame		black	68 x 133 x 28	47 kg	0,26 m3		steel recycling
					A22	steel frame		black	132 x 62 x 28	67 kg	0,23 m3		steel recycling
					A23	steel frame		black	132 x 62 x 28	67 kg	0,23 m3		steel recycling
					A24	steel frame		black	132 x 62 x 28	67 kg	0,23 m3		steel recycling
					A25	steel frame		black	68 x 62 x 28	37 kg	0,12 m3		steel recycling
					A26	steel frame		black	132 x 117 x 28	84 kg	0,44 m3		steel recycling
					A27	steel frame		black	132 x 117 x 28	84 kg	0,44 m3		steel recycling
					A28	steel frame		black	132 x 117 x 28	84 kg	0,44 m3		steel recycling
					A29	steel frame		black	68 x 117 x 28	47 kg	0,23 m3		steel recycling
					A30	steel frame		black	132 x 117 x 28	84 kg	0,44 m3		steel recycling
					A31	steel frame		black	132 x 117 x 28	84 kg	0,44 m3		steel recycling
					A32	steel frame		black	132 x 117 x 28	84 kg	0,44 m3		steel recycling
					A33	steel frame		black	68 x 117 x 28	48 kg	0,23 m3		steel recycling
					A34	steel frame		black	132 x 117 x 28	84 kg	0,44 m3		steel recycling
					A35	steel frame		black	132 x 117 x 28	84 kg	0,44 m3		steel recycling
					A36	steel frame		black	132 x 117 x 28	84 kg	0,44 m3		steel recycling
					A37	steel frame		black	68 x 117 x 28	48 kg	0,23 m3		steel recycling

Production : **Alcina**

Katie Mitchell



Festival 2015

List of set

Scenic Elements	N° of items	Weight	Painted area	Volume	Component name	Shape	Finishing	Color	Dimensions (cm)	Weight	Volume	Painted area	Outlet
					A38	steel frame		black	132 x 117 x 28	84 kg	0,44 m3		steel recycling
					A39	steel frame		black	132 x 117 x 28	84 kg	0,44 m3		steel recycling
					A40	steel frame		black	132 x 117 x 28	84 kg	0,44 m3		steel recycling
					A41	steel frame		black	68 x 117 x 28	48 kg	0,23 m3		steel recycling
					A42	steel frame		black	132 x 117 x 28	84 kg	0,44 m3		steel recycling
					A43	steel frame		black	132 x 117 x 28	84 kg	0,44 m3		steel recycling
					A44	steel frame		black	132 x 117 x 28	84 kg	0,44 m3		steel recycling
					A45	steel frame		black	68 x 117 x 28	48 kg	0,23 m3		steel recycling
					A46	steel frame		black	132 x 173 x 28	88 kg	0,64 m3		steel recycling
					A47	steel frame		black	132 x 173 x 28	88 kg	0,64 m3		steel recycling
					A48	steel frame		black	132 x 173 x 28	88 kg	0,64 m3		steel recycling
					A49	steel frame		black	68 x 173 x 28	77 kg	0,33 m3		steel recycling
					A50	steel frame		black	132 x 62 x 28	67 kg	0,23 m3		steel recycling
					A51	steel frame		black	132 x 62 x 28	67 kg	0,23 m3		steel recycling
					A52	steel frame		black	132 x 62 x 28	67 kg	0,23 m3		steel recycling
					A53	steel frame		black	68 x 62 x 28	37 kg	0,12 m3		steel recycling
					A54	steel frame		black	132 x 158 x 28	87 kg	0,59 m3		steel recycling
					A55	steel frame		black	132 x 158 x 28	87 kg	0,59 m3		steel recycling
					A56	steel frame		black	132 x 158 x 28	87 kg	0,59 m3		steel recycling
					A57	steel frame		black	68 x 158 x 28	76 kg	0,31 m3		steel recycling
					A58	steel frame		black	132 x 62 x 28	67 kg	0,23 m3		steel recycling
					A59	steel frame		black	132 x 62 x 28	67 kg	0,23 m3		steel recycling
					A60	steel frame		black	132 x 62 x 28	67 kg	0,23 m3		steel recycling
					A61	steel frame		black	68 x 62 x 28	37 kg	0,12 m3		steel recycling
					A62	steel frame		black	464 x 26 x 3	19 kg	0,04 m3		steel recycling

PURPLE marking

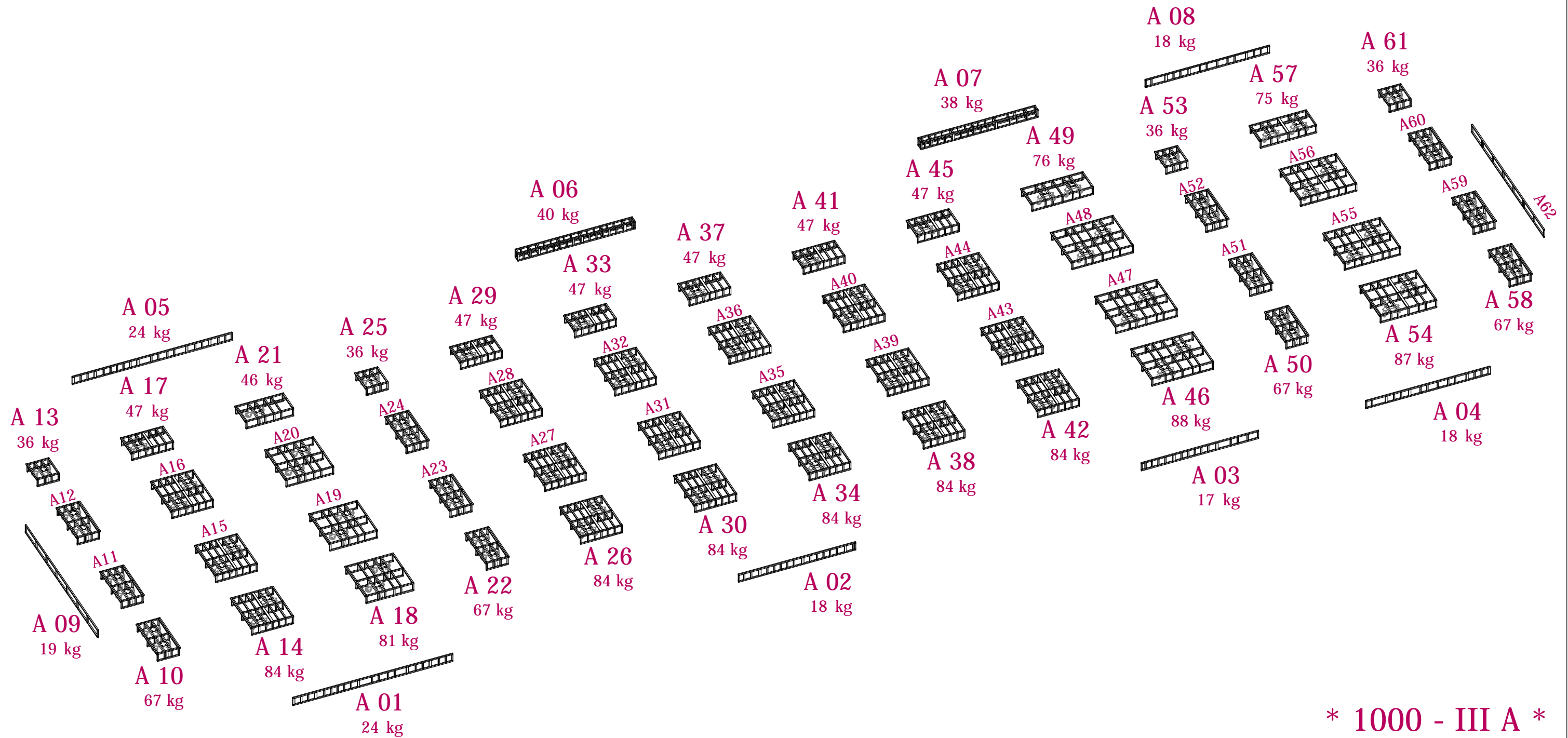

*** 1000 - III A ***
Main room
Structure

93x rotating assembly
 Wicke 125x8x125 LLAK
 PELG 3/160/50K

1000 - III A
 Weight : 3.955 kg

FESTIVAL AIX EN PROVENCE	PRODUCTION Alcina	DESIGNATION DES PLANS Global 3D		
	DECORATEUR Chloé Lamford	DIRECTION TECHNIQUE : Ateliers de production 95, Avenue des Logissons 13 770 VENELLES Tel : 04 42 54 92 60 Fax : 04 42 54 18 72	DATE 23/04/2015	ECHELLE 3d
		DESSINE PAR : * David VG *	PHASE EXE	PLAN N°

Production : **Alcina**

Katie Mitchell



Festival 2015

List of set

Scenic Elements	N° of items	Weight	Painted area	Volume	Component name	Shape	Finishing	Color	Dimensions (cm)	Weight	Volume	Painted area	Outlet
1000 - III - Main room - B (walls) steel structure	27 parts	1450 kg		20,22 m3	B1	steel frame		black	347 x 150 x 20	59 kg	1,05 m3		steel recycling
					B2	steel frame		black	347 x 150 x 20	59 kg	1,05 m3		steel recycling
					B3	steel frame		black	347 x 150 x 20	59 kg	1,05 m3		steel recycling
					B4	steel frame		black	347 x 150 x 20	74 kg	1,05 m3		steel recycling
					B5	steel frame		black	113 x 150 x 20	26 kg	0,34 m3		steel recycling
					B6	steel frame		black	347 x 150 x 20	81 kg	1,05 m3		steel recycling
					B7	steel frame		black	347 x 107 x 37	54 kg	1,38 m3		steel recycling
					B8	steel frame		black	440 x 78 x 20	60 kg	0,69 m3		steel recycling
					B9	steel frame		black	347 x 107 x 37	54 kg	1,38 m3		steel recycling
					B10	steel frame		black	347 x 150 x 20	81 kg	1,05 m3		steel recycling
					B11	steel frame		black	347 x 50 x 20	34 kg	0,35 m3		steel recycling
					B12	steel frame		black	347 x 150 x 20	74 kg	1,05 m3		steel recycling
					B13	steel frame		black	347 x 150 x 20	49 kg	1,05 m3		steel recycling
					B14	steel frame		black	347 x 150 x 20	59 kg	1,05 m3		steel recycling
					B15	steel frame		black	347 x 150 x 20	59 kg	1,05 m3		steel recycling
					B16	steel frame		black	234 x 121 x 6	29 kg	0,17 m3		steel recycling
					B17	steel frame		black	234 x 121 x 6	29 kg	0,17 m3		steel recycling
					B18	steel frame		black	295 x 40 x 42	53 kg	0,50 m3		steel recycling
					B19	steel frame		black	270 x 61 x 57	64 kg	0,94 m3		steel recycling
					B20	steel frame		black	449 x 52 x 42	89 kg	0,99 m3		steel recycling
					B21	steel frame		black	234 x 121 x 6	29 kg	0,17 m3		steel recycling
					B22	steel frame		black	234 x 121 x 6	29 kg	0,17 m3		steel recycling
					B23	steel frame		black	295 x 40 x 42	53 kg	0,50 m3		steel recycling
					B24	steel frame		black	449 x 52 x 42	89 kg	0,99 m3		steel recycling
					B25	steel frame		black	270 x 61 x 57	64 kg	0,94 m3		steel recycling
					rail B07					steel frame		black	560 x 6 x 5
rail B09					steel frame		black	560 x 6 x 5	20 kg	0,02 m3		steel recycling	

PURPLE marking

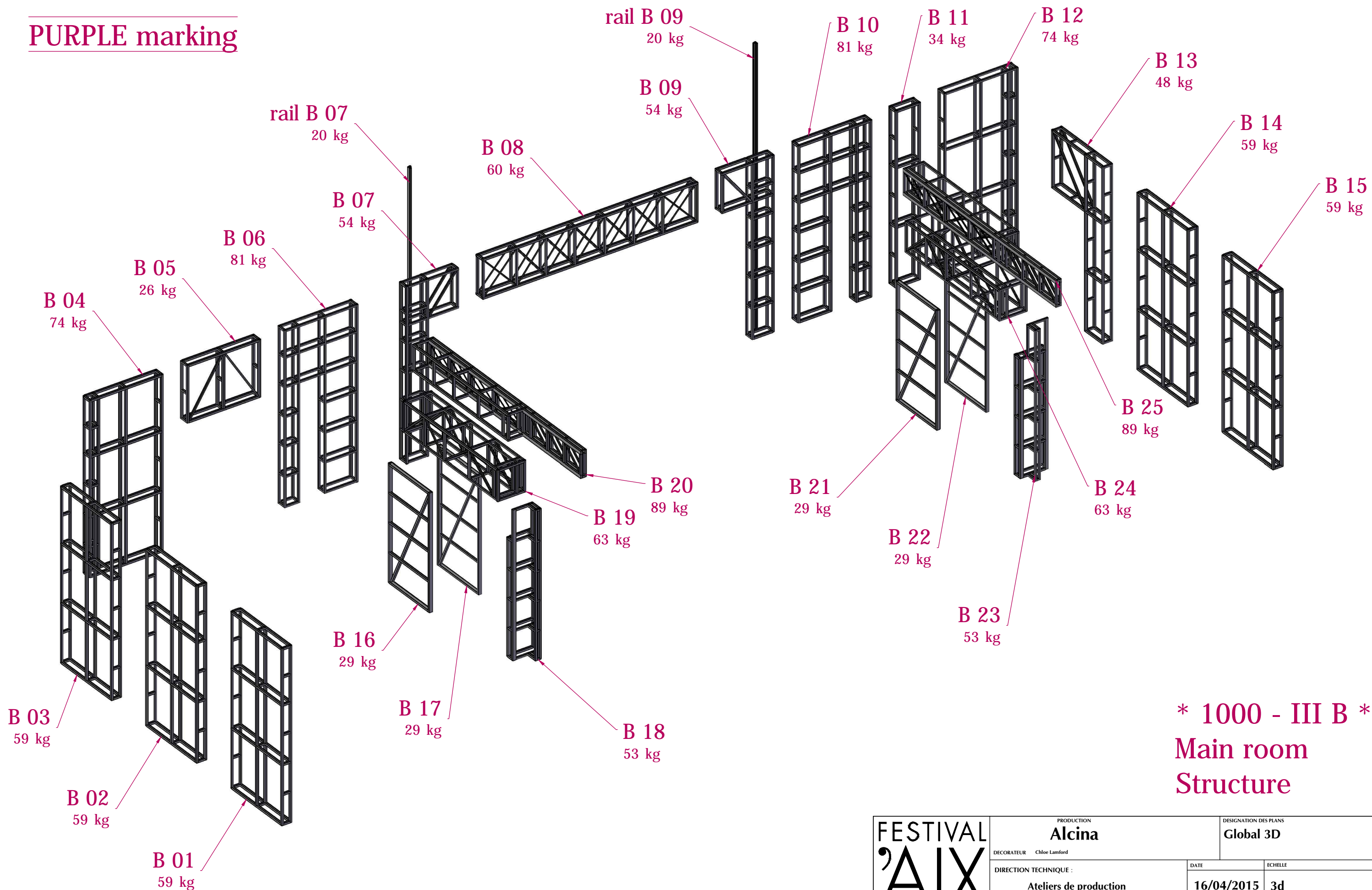

Weight : 1.450 kg

*** 1000 - III B ***
Main room
Structure

FESTIVAL AIX EN PROVENCE	PRODUCTION Alcina <small>DECORATEUR Chloé Lamford</small>	DESIGNATION DES PLANS Global 3D	
	DIRECTION TECHNIQUE : Ateliers de production <small>95, Avenue des Logissons 13 770 VENELLES Tel : 04 42 54 92 60 Fax : 04 42 54 18 72</small>	DATE 16/04/2015	ECHELLE 3d
	DESINE PAR : * David VG *	PHASE EXE	PLAN N°

Production : **Alcina**

Katie Mitchell



Festival 2015

List of set

Scenic Elements	N° of items	Weight	Painted area	Volume	Component name	Shape	Finishing	Color	Dimensions (cm)	Weight	Volume	Painted area	Outlet
1000 - I - Main room - wooden ceiling	17 parts	350 kg	36 m ²	2,99 m ³	A1	châssis	painting	grey	107 x 260 x 7	23 kg	0,20 m ³	2,79 m ²	reused wood
					A2	châssis	painting	grey	210 x 40 x 7	8 kg	0,06 m ³	0,84 m ²	reused wood
					A3	châssis	painting	grey	210 x 70 x 7	13 kg	0,11 m ³	1,47 m ²	reused wood
					A4	châssis	painting	grey	107 x 260 x 7	23 kg	0,20 m ³	2,79 m ²	reused wood
					B1	châssis	painting	grey	430 x 147 x 7	49 kg	0,45 m ³	6,33 m ²	reused wood
					C1	châssis	painting	grey	146 x 300 x 7	35 kg	0,31 m ³	4,38 m ²	reused wood
					C2	châssis	painting	grey	210 x 40 x 7	8 kg	0,06 m ³	0,84 m ²	reused wood
					C3	châssis	painting	grey	210 x 110 x 7	19 kg	0,17 m ³	2,31 m ²	reused wood
					C4	châssis	painting	grey	146 x 300 x 7	35 kg	0,31 m ³	4,38 m ²	reused wood
					C5	châssis	painting	grey	34 x 300 x 30	25 kg	0,31 m ³	1,02 m ²	reused wood
					D1	châssis	painting	grey	87 x 300 x 7	22 kg	0,19 m ³	2,61 m ²	reused wood
					D2	châssis	painting	grey	210 x 40 x 7	8 kg	0,06 m ³	0,84 m ²	reused wood
					D3	châssis	painting	grey	210 x 110 x 7	19 kg	0,17 m ³	2,31 m ²	reused wood
					D4	châssis	painting	grey	87 x 300 x 7	22 kg	0,19 m ³	2,61 m ²	reused wood
					E1	châssis	painting	grey	27 x 173 x 7	6 kg	0,04 m ³	0,47 m ²	reused wood
					vintage light	light fixture		grey	180 x 25 x 17	17,5 kg	0,08 m ³		to reclaim
					vintage light	light fixture		grey	180 x 25 x 17	17,5 kg	0,08 m ³		to reclaim

BLUE marking

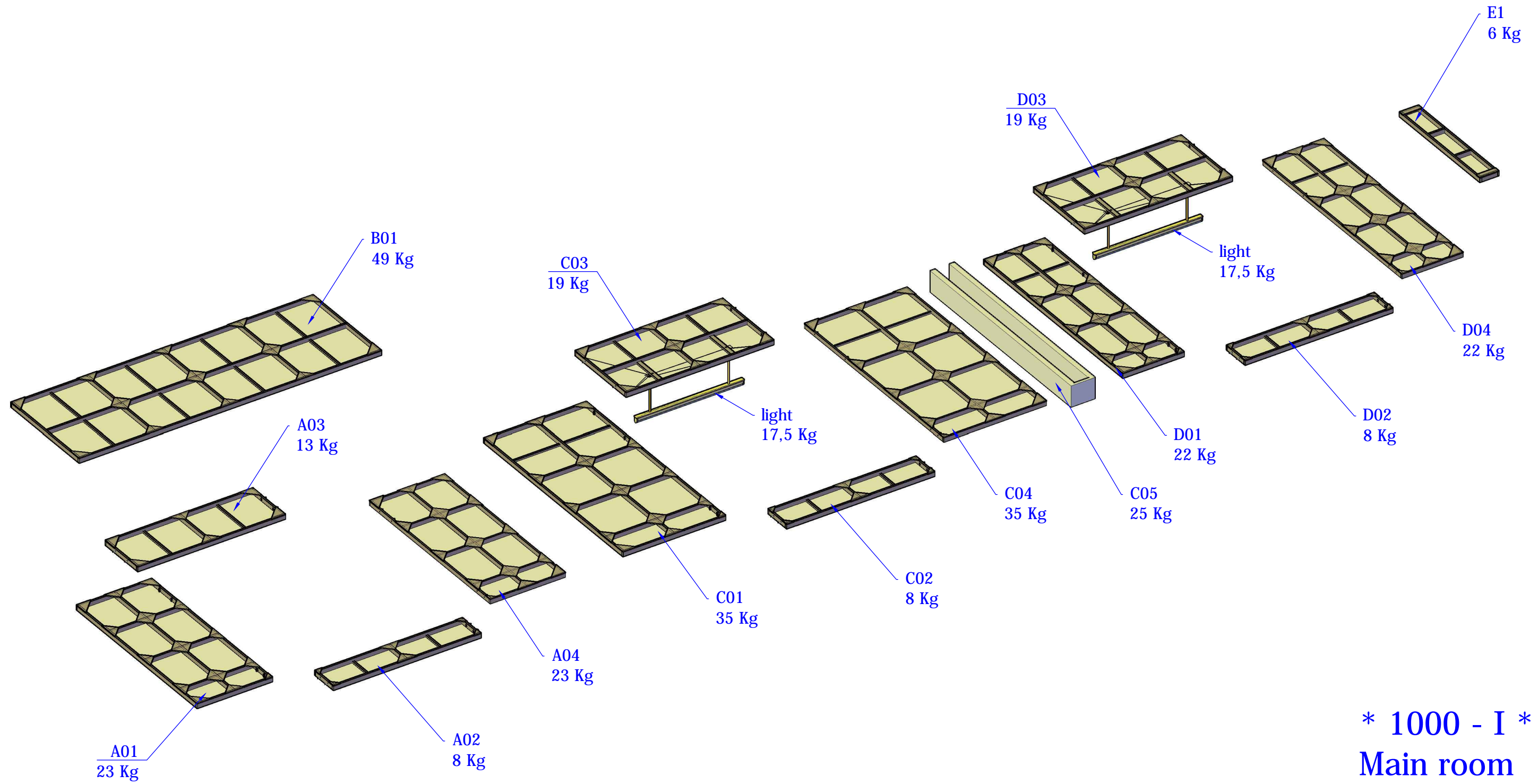

Weight : 350 kg

* 1000 - I *
Main room
Ceiling

FESTIVAL 'AIX EN PROVENCE	PRODUCTION Alcina DECORATEUR Chloé Lamford	DESIGNATION DES PLANS Global 3D	
	DIRECTION TECHNIQUE : Ateliers de production 95, Avenue des Logissons 13 770 VENELLES Tel : 04 42 54 92 60 Fax : 04 42 54 18 72	DATE 03/04/2015	ECHELLE 3d
	DESSINE PAR : * David VG *	PHASE EXE	PLAN N°

Production : **Alcina**

Katie Mitchell



List of set

Festival 2015

Scenic Elements	N° of items	Weight	Painted area	Volume	Component name	Shape	Finishing	Color	Dimensions (cm)	Weight	Volume	Painted area	Outlet
1000 - II - Main room - wooden ceiling	13 parts	415 kg	61,3 m ²	4,31 m ³	plafond A1	châssis	painting	grey	100 x 440 x 7	35 kg	0,31 m ³	4,40 m ²	reused wood
					plafond A2	châssis	painting	grey	100 x 440 x 7	35 kg	0,31 m ³	4,40 m ²	reused wood
					plafond A3	châssis	painting	grey	139 x 440 x 7	40 kg	0,43 m ³	6,12 m ²	reused wood
					plafond B1	châssis	painting	grey	107 x 440 x 7	30 kg	0,33 m ³	4,71 m ²	reused wood
					plafond B2	châssis	painting	grey	100 x 440 x 7	28 kg	0,31 m ³	4,40 m ²	reused wood
					plafond B3	châssis	painting	grey	100 x 440 x 7	28 kg	0,31 m ³	4,40 m ²	reused wood
					plafond B4	châssis	painting	grey	100 x 440 x 7	29 kg	0,31 m ³	4,40 m ²	reused wood
					plafond B5	châssis	painting	grey	100 x 440 x 7	29 kg	0,31 m ³	4,40 m ²	reused wood
					plafond B6	châssis	painting	grey	100 x 440 x 7	28 kg	0,31 m ³	4,40 m ²	reused wood
					plafond B7	châssis	painting	grey	100 x 440 x 7	28 kg	0,31 m ³	4,40 m ²	reused wood
					plafond B8	châssis	painting	grey	107 x 440 x 7	30 kg	0,33 m ³	4,71 m ²	reused wood
					plafond C1	châssis	painting	grey	139 x 440 x 7	40 kg	0,43 m ³	6,12 m ²	reused wood
					plafond C2	châssis	painting	grey	100 x 440 x 7	35 kg	0,31 m ³	4,40 m ²	reused wood

BROWN marking

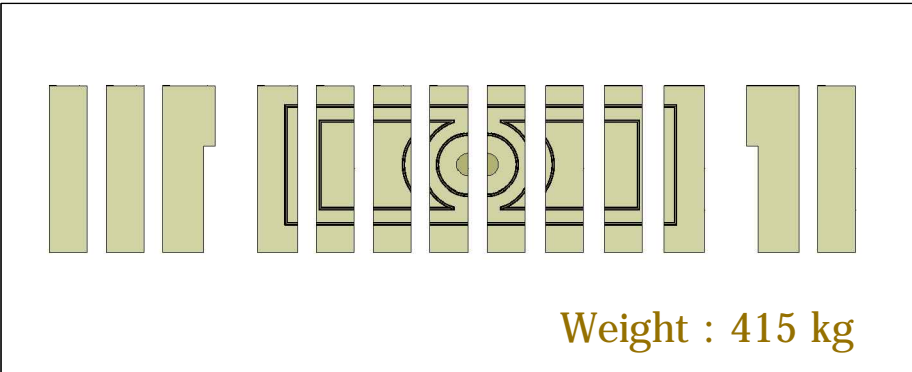
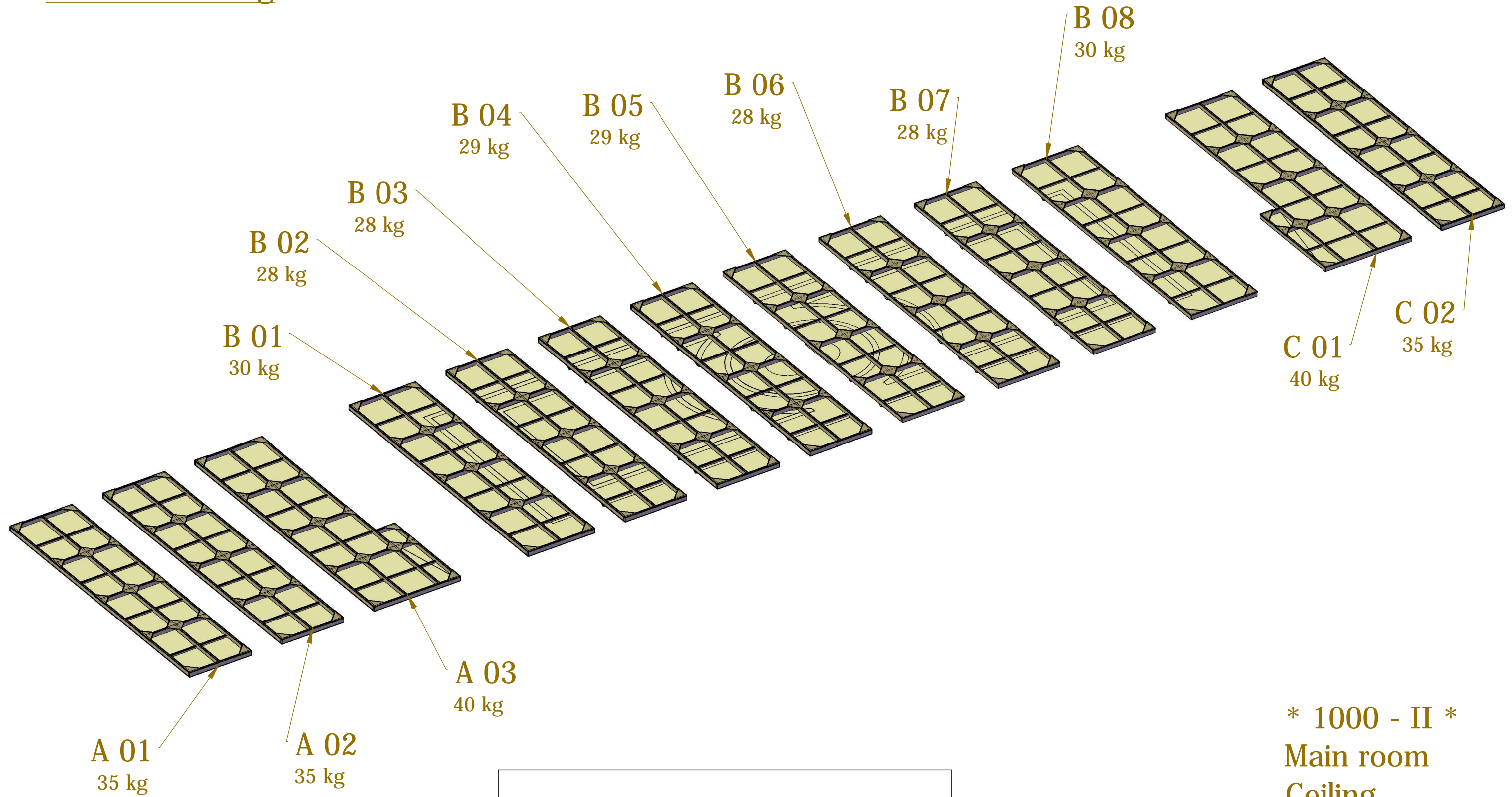

* 1000 - II *
Main room
Ceiling

FESTIVAL AIX EN PROVENCE	PRODUCTION Alcina <small>DECORATEUR Chloé Lamford</small>	DESIGNATION DES PLANS Global 3D	
	DIRECTION TECHNIQUE : Ateliers de production <small>95, Avenue des Logissons 13 770 VENELLES Tel : 04 42 54 92 60 Fax : 04 42 54 18 72</small>	DATE 02/04/2015	ECHELLE 3d
	DESSEIN PAR : * David VG *	PHASE EXE	PLAN N°

Production : **Alcina**

Katie Mitchell

List of set

Festival 2015

Scenic Elements	N° of items	Weight	Painted area	Volume	Component name	Shape	Finishing	Color	Dimensions (cm)	Weight	Volume	Painted area
1000 - II - Main room - floor	31 parts	855 kg	63,2 m ²	1,71 m ³	II-A01	wood floor	painting	grey	120 x 225 x 2,5	37 kg	0,07 m ³	2,70 m ²
					II-A02	wood floor	painting	grey	120 x 225 x 2,5	37 kg	0,07 m ³	2,70 m ²
					II-A03	wood floor	painting	grey	120 x 225 x 2,5	37 kg	0,07 m ³	2,70 m ²
					II-A04	wood floor	painting	grey	120 x 225 x 2,5	37 kg	0,07 m ³	2,70 m ²
					II-A05	wood floor	painting	grey	120 x 225 x 2,5	37 kg	0,07 m ³	2,70 m ²
					II-A06	wood floor	painting	grey	120 x 225 x 2,5	37 kg	0,07 m ³	2,70 m ²
					II-A07	wood floor	painting	grey	60 x 225 x 2,5	18 kg	0,04 m ³	1,35 m ²
					II-A08	wood floor	painting	grey	60 x 225 x 2,5	18 kg	0,04 m ³	1,35 m ²
					II-A09	wood floor	painting	grey	60 x 225 x 2,5	17 kg	0,04 m ³	1,35 m ²
					II-A10	wood floor	painting	grey	60 x 85 x 2,5	6 kg	0,02 m ³	0,51 m ²
					II-A11	wood floor	painting	grey	120 x 225 x 2,5	37 kg	0,07 m ³	2,70 m ²
					II-A12	wood floor	painting	grey	120 x 85 x 2,5	14 kg	0,03 m ³	1,02 m ²
					II-A13	wood floor	painting	grey	120 x 225 x 2,5	37 kg	0,07 m ³	2,70 m ²
					II-A14	wood floor	painting	grey	120 x 85 x 2,5	14 kg	0,03 m ³	1,02 m ²
					II-A15	wood floor	painting	grey	120 x 225 x 2,5	37 kg	0,07 m ³	2,70 m ²
					II-A16	wood floor	painting	grey	120 x 85 x 2,5	14 kg	0,03 m ³	1,02 m ²
					II-A17	wood floor	painting	grey	120 x 225 x 2,5	37 kg	0,07 m ³	2,70 m ²
					II-A18	wood floor	painting	grey	120 x 85 x 2,5	14 kg	0,03 m ³	1,02 m ²
					II-A19	wood floor	painting	grey	120 x 225 x 2,5	37 kg	0,07 m ³	2,70 m ²
					II-A20	wood floor	painting	grey	120 x 85 x 2,5	14 kg	0,03 m ³	1,02 m ²
					II-A21	wood floor	painting	grey	120 x 225 x 2,5	37 kg	0,07 m ³	2,70 m ²
					II-A22	wood floor	painting	grey	120 x 85 x 2,5	14 kg	0,03 m ³	1,02 m ²
					II-A23	wood floor	painting	grey	120 x 225 x 2,5	37 kg	0,07 m ³	2,70 m ²
					II-A24	wood floor	painting	grey	120 x 85 x 2,5	14 kg	0,03 m ³	1,02 m ²
					II-A25	wood floor	painting	grey	107 x 225 x 2,5	29 kg	0,07 m ³	2,41 m ²
					II-A26	wood floor	painting	grey	107 x 85 x 2,5	11 kg	0,03 m ³	0,91 m ²
					II-B01	wood floor	painting	grey	150 x 127 x 2,5	27 kg	0,05 m ³	1,91 m ²
					II-B02	wood floor	painting	grey	240 x 127 x 2,5	42 kg	0,08 m ³	3,05 m ²
					II-B03	wood floor	painting	grey	240 x 147 x 2,5	46 kg	0,09 m ³	3,53 m ²
					II-B04	wood floor	painting	grey	240 x 134 x 2,5	44 kg	0,09 m ³	3,22 m ²
					II-B05	wood floor	painting	grey	154 x 87 x 2,5	18 kg	0,04 m ³	1,34 m ²

BROWN marking

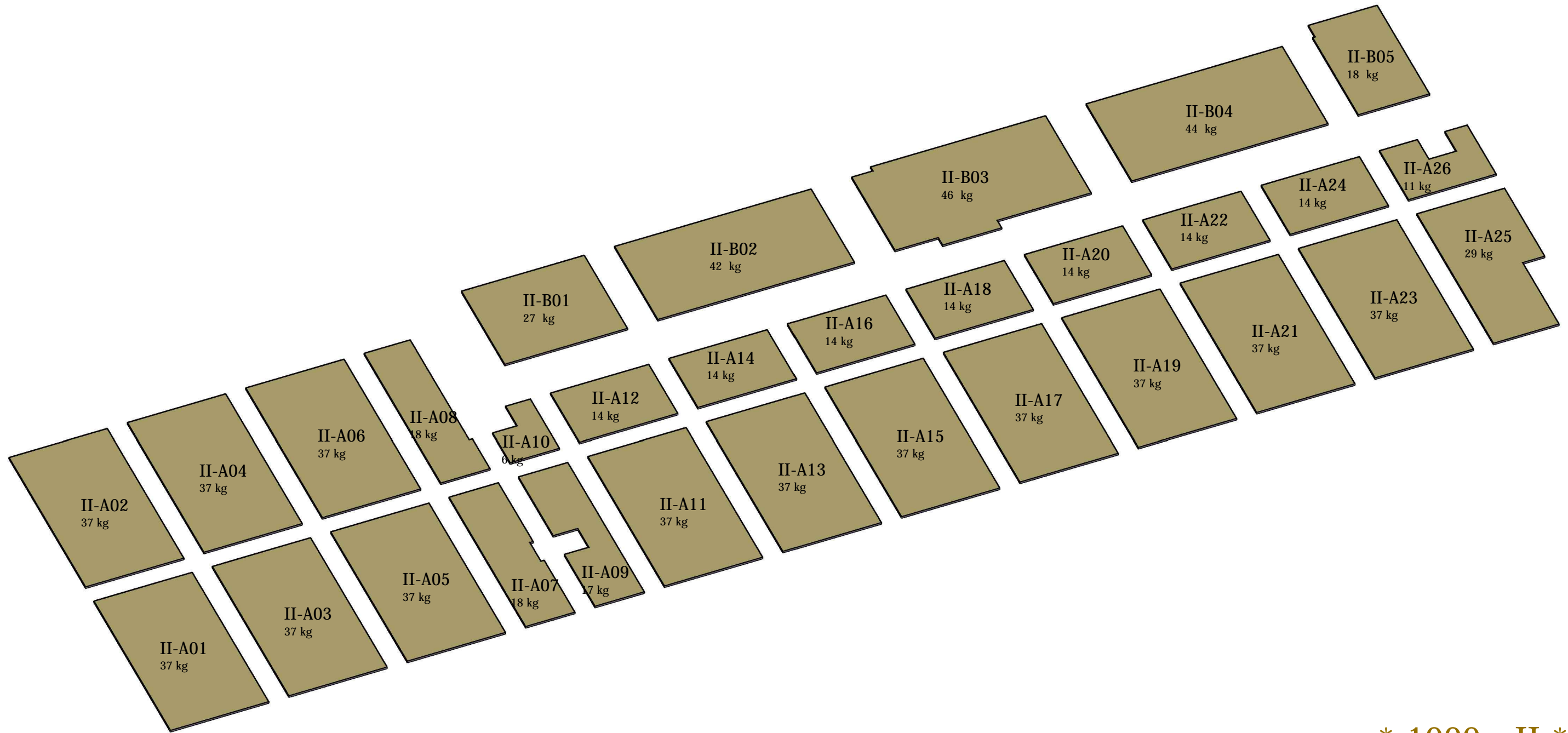

* 1000 - II *
Main room
Floor

Weight : 855 kg

FESTIVAL AIX EN PROVENCE	PRODUCTION Alcina	DESIGNATION DES PLANS Global 3D		
	DECORATEUR Chloé Lamford	DIRECTION TECHNIQUE : Ateliers de production 95, Avenue des Logissons 13 770 VENELLES Tel : 04 42 54 92 60 Fax : 04 42 54 18 72	DATE 02/04/2015	ECHELLE 3d
		DESSINE PAR : * David VG *	PHASE EXE	PLAN N°

Production : **Alcina**

Katie Mitchell



List of set

Festival 2015

Scenic Elements	N° of items	Weight	Painted area	Volume	Component name	Shape	Finishing	Color	Dimensions (cm)	Weight	Volume	Painted area	Outlet
1000 - III - Main room - floor	40 parts	870 kg	78,8 m²	2,17 m³	III-A01	wood floor	painting	grey	120 x 225 x 2,5	37 kg	0,07 m³	2,70 m²	reused wood
					III-A02	wood floor	painting	grey	120 x 225 x 2,5	37 kg	0,07 m³	2,70 m²	reused wood
					III-A03	wood floor	painting	grey	120 x 225 x 2,5	37 kg	0,07 m³	2,70 m²	reused wood
					III-A04	wood floor	painting	grey	120 x 225 x 2,5	37 kg	0,07 m³	2,70 m²	reused wood
					III-A05	wood floor	painting	grey	85 x 225 x 2,5	25 kg	0,05 m³	1,92 m²	reused wood
					III-A06	wood floor	painting	grey	54 x 225 x 2,5	17 kg	0,04 m³	1,22 m²	reused wood
					III-A07	wood floor	painting	grey	17 x 135 x 2,5	3 kg	0,01 m³	0,23 m²	reused wood
					III-AB01	wood floor	painting	grey	51 x 141 x 2,5	10 kg	0,02 m³	0,72 m²	reused wood
					III-AB02	wood floor	painting	grey	45 x 141 x 2,5	9 kg	0,02 m³	0,64 m²	reused wood
					III-B01	wood floor	painting	brown	52 x 250 x 2,5	11 kg	0,04 m³	1,30 m²	reused wood
					III-B02	wood floor	painting	brown	52 x 660 x 2,5	34 kg	0,09 m³	3,44 m²	reused wood
					III-B03	wood floor	painting	brown	52 x 250 x 2,5	11 kg	0,04 m³	1,30 m²	reused wood
					III-B04	wood floor	painting	brown	52 x 490 x 2,5	28 kg	0,07 m³	2,55 m²	reused wood
					III-B05	wood floor	painting	brown	52 x 490 x 2,5	28 kg	0,07 m³	2,55 m²	reused wood
					III-B06	wood floor	painting	brown	52 x 250 x 2,5	11 kg	0,04 m³	1,30 m²	reused wood
					III-B07	wood floor	painting	brown	52 x 660 x 2,5	34 kg	0,09 m³	3,44 m²	reused wood
					III-B08	wood floor	painting	brown	52 x 250 x 2,5	11 kg	0,04 m³	1,30 m²	reused wood
					III-B09	wood floor	painting	brown	52 x 490 x 2,5	27 kg	0,07 m³	2,55 m²	reused wood
					III-B10	wood floor	painting	brown	52 x 490 x 2,5	27 kg	0,07 m³	2,55 m²	reused wood
					III-B11	wood floor	painting	brown	52 x 225 x 2,5	10 kg	0,03 m³	1,17 m²	reused wood
					III-B12	wood floor	painting	brown	52 x 660 x 2,5	34 kg	0,09 m³	3,44 m²	reused wood
					III-B13	wood floor	painting	brown	52 x 225 x 2,5	10 kg	0,03 m³	1,17 m²	reused wood
					III-B14	wood floor	painting	brown	52 x 465 x 2,5	26 kg	0,07 m³	2,42 m²	reused wood
					III-B15	wood floor	painting	brown	52 x 465 x 2,5	26 kg	0,07 m³	2,42 m²	reused wood
					III-B16	wood floor	painting	brown	52 x 235 x 2,5	10 kg	0,04 m³	1,23 m²	reused wood
					III-B17	wood floor	painting	brown	52 x 660 x 2,5	34 kg	0,09 m³	3,44 m²	reused wood
					III-B18	wood floor	painting	brown	52 x 235 x 2,5	10 kg	0,04 m³	1,23 m²	reused wood
					III-B19	wood floor	painting	brown	52 x 475 x 2,5	27 kg	0,07 m³	2,47 m²	reused wood
					III-B20	wood floor	painting	brown	52 x 475 x 2,5	27 kg	0,07 m³	2,47 m²	reused wood
					III-B21	wood floor	painting	brown	41 x 475 x 2,5	9 kg	0,05 m³	1,95 m²	reused wood
					III-B22	wood floor	painting	brown	52 x 612 x 2,5	33 kg	0,08 m³	3,19 m²	reused wood
					III-B23	wood floor	painting	brown	52 x 235 x 2,5	9 kg	0,04 m³	1,23 m²	reused wood
					III-B24	wood floor	painting	brown	26 x 393 x 2,5	13 kg	0,03 m³	1,03 m²	reused wood
					III-B25	wood floor	painting	brown	26 x 273 x 2,5	8 kg	0,02 m³	0,71 m²	reused wood
					BC01	wood floor	painting	grey	51 x 141 x 2,5	10 kg	0,02 m³	0,72 m²	reused wood
					BC02	wood floor	painting	grey	45 x 141 x 2,5	9 kg	0,02 m³	0,64 m²	reused wood
					III-C01	wood floor	painting	grey	85 x 225 x 2,5	25 kg	0,05 m³	1,92 m²	reused wood
					III-C02	wood floor	painting	grey	54 x 225 x 2,5	17 kg	0,04 m³	1,22 m²	reused wood
					III-C03	wood floor	painting	grey	140 x 225 x 2,5	43 kg	0,08 m³	3,15 m²	reused wood
					III-C04	wood floor	painting	grey	167 x 225 x 2,5	46 kg	0,10 m³	3,76 m²	reused wood

PURPLE marking

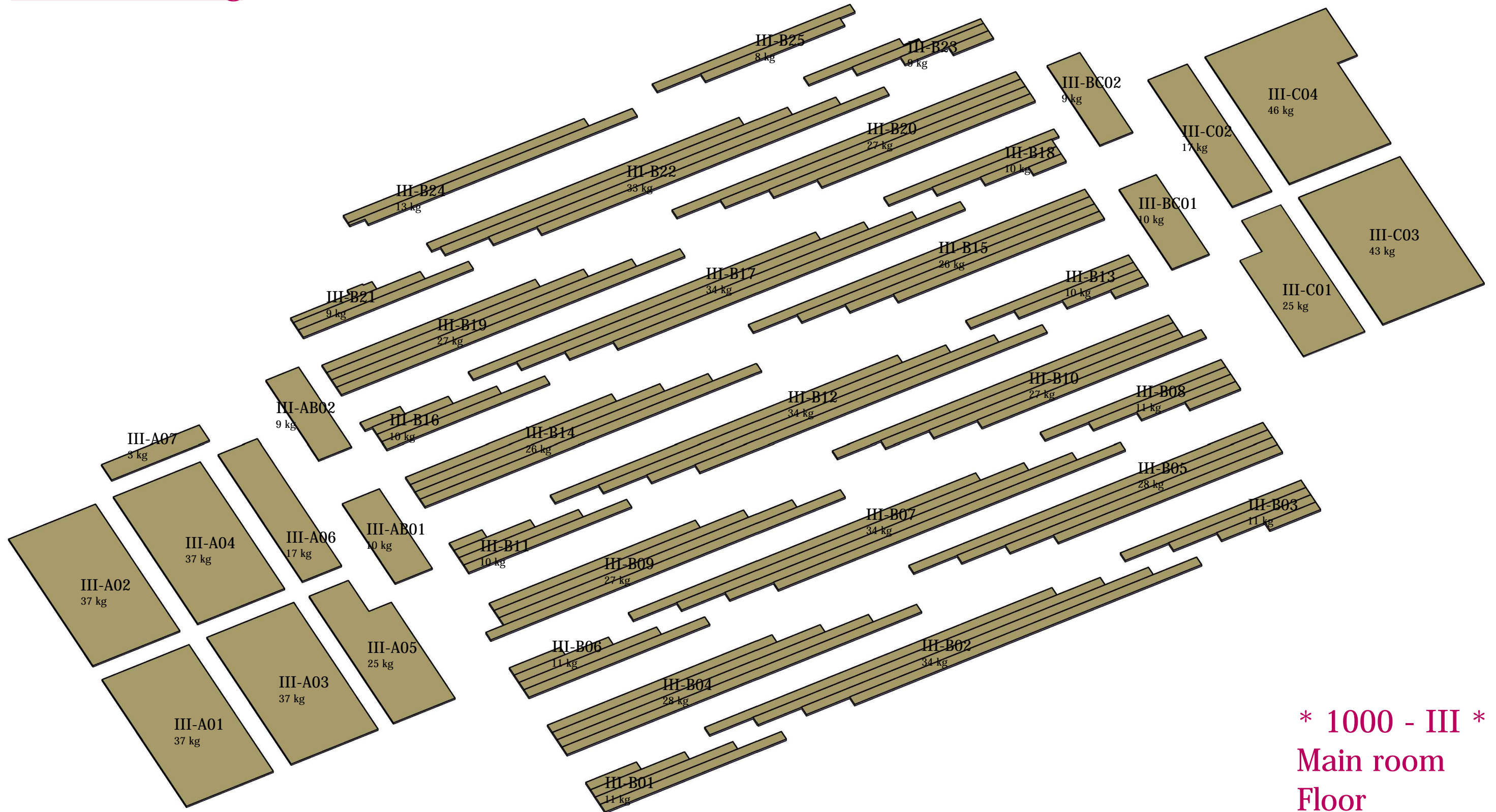

*** 1000 - III ***
Main room
Floor

Weight : 870 kg

FESTIVAL AIX EN PROVENCE	PRODUCTION Alcina	DESIGNATION DES PLANS Global 3D		
	DECORATEUR Chloé Lamford	DIRECTION TECHNIQUE : Ateliers de production 95, Avenue des Logissons 13 770 VENELLES Tel : 04 42 54 92 60 Fax : 04 42 54 18 72	DATE 02/04/2015	ECHELLE 3d
		DESINE PAR : * David VG *	PHASE EXE	PLAN N°

Production : **Alcina**

Katie Mitchell



Festival 2015

List of set

Scenic Elements	N° of items	Weight	Painted area	Volume	Component name	Shape	Finishing	Color	Dimensions (cm)	Weight	Volume	Painted area	Outlet
1000 - II - Main room - wooden walls	33 parts	920 kg	101 m ²	12,34 m ³	A1	châssis	painting	grey	90 x 347 x 7	25 kg	0,22 m ³	3,13 m ²	reused wood
					A2	châssis	painting	grey	120 x 347 x 34	50 kg	1,42 m ³	4,17 m ²	reused wood
					A3	châssis	painting	grey	120 x 347 x 7	33 kg	0,30 m ³	4,17 m ²	reused wood
					A4	châssis	painting	grey	120 x 347 x 7	33 kg	0,30 m ³	4,17 m ²	reused wood
					A5	châssis	painting	grey	120 x 347 x 7	33 kg	0,30 m ³	4,17 m ²	reused wood
					A6	châssis	painting	grey	120 x 347 x 7	33 kg	0,30 m ³	4,17 m ²	reused wood
					A7	châssis	painting	grey	120 x 347 x 7	33 kg	0,30 m ³	4,17 m ²	reused wood
					A8	châssis	painting	grey	63 x 347 x 7	18 kg	0,16 m ³	2,19 m ²	reused wood
					A9	châssis	painting	grey	120 x 347 x 34	50 kg	1,42 m ³	4,17 m ²	reused wood
					A10	châssis	painting	grey	34 x 347 x 61	24 kg	0,72 m ³	1,18 m ²	reused wood
					A11	châssis	painting	grey	83 x 347 x 8	24 kg	0,24 m ³	2,89 m ²	reused wood
					A12	châssis	painting	grey	120 x 102 x 8	17 kg	0,10 m ³	1,23 m ²	reused wood
					A13	châssis	painting	grey	120 x 135 x 7	13 kg	0,12 m ³	1,62 m ²	reused wood
					A14	wood frame	painting	grey	204 x 110 x 13	15 kg	0,30 m ³	2,25 m ²	reused wood
					A15	châssis	painting	grey	120 x 347 x 8	36 kg	0,34 m ³	4,17 m ²	reused wood
					A16	châssis	painting	grey	120 x 347 x 8	40 kg	0,34 m ³	4,17 m ²	reused wood
					A17	châssis	painting	grey	120 x 347 x 8	26 kg	0,34 m ³	4,17 m ²	reused wood
					A18	châssis	painting	grey	120 x 347 x 8	40 kg	0,34 m ³	4,17 m ²	reused wood
					A19	châssis	painting	grey	120 x 347 x 8	40 kg	0,34 m ³	4,17 m ²	reused wood
					A20	châssis	painting	grey	120 x 347 x 8	40 kg	0,34 m ³	4,17 m ²	reused wood
					A21	châssis	painting	grey	34 x 317 x 34	23 kg	0,37 m ³	1,08 m ²	reused wood
					A22	châssis	painting	grey	27 x 347 x 8	11 kg	0,08 m ³	0,94 m ²	reused wood
					A23	châssis	painting	grey	100 x 318 x 8	33 kg	0,26 m ³	3,18 m ²	reused wood
					A24	châssis	painting	grey	34 x 317 x 33	27 kg	0,36 m ³	1,08 m ²	reused wood
					A25	châssis	painting	grey	101 x 116 x 30	11 kg	0,36 m ³	1,18 m ²	reused wood
					A26	châssis	painting	grey	101 x 154 x 30	15 kg	0,47 m ³	1,56 m ²	reused wood
					A27	châssis	painting	grey	31 x 415 x 30	22 kg	0,39 m ³	1,29 m ²	reused wood
					A28	châssis	painting	grey	34 x 303 x 30	17 kg	0,31 m ³	1,04 m ²	reused wood
					B1	châssis	painting	grey	120 x 347 x 7	21 kg	0,30 m ³	4,17 m ²	reused wood
					B2	châssis	painting	grey	120 x 347 x 7	18 kg	0,30 m ³	4,17 m ²	reused wood
					B3	châssis	painting	grey	120 x 347 x 7	33 kg	0,30 m ³	4,17 m ²	reused wood
					B4	châssis	painting	grey	120 x 347 x 7	33 kg	0,30 m ³	4,17 m ²	reused wood
					B5	châssis	painting	grey	120 x 347 x 7	33 kg	0,30 m ³	4,17 m ²	reused wood

BROWN marking

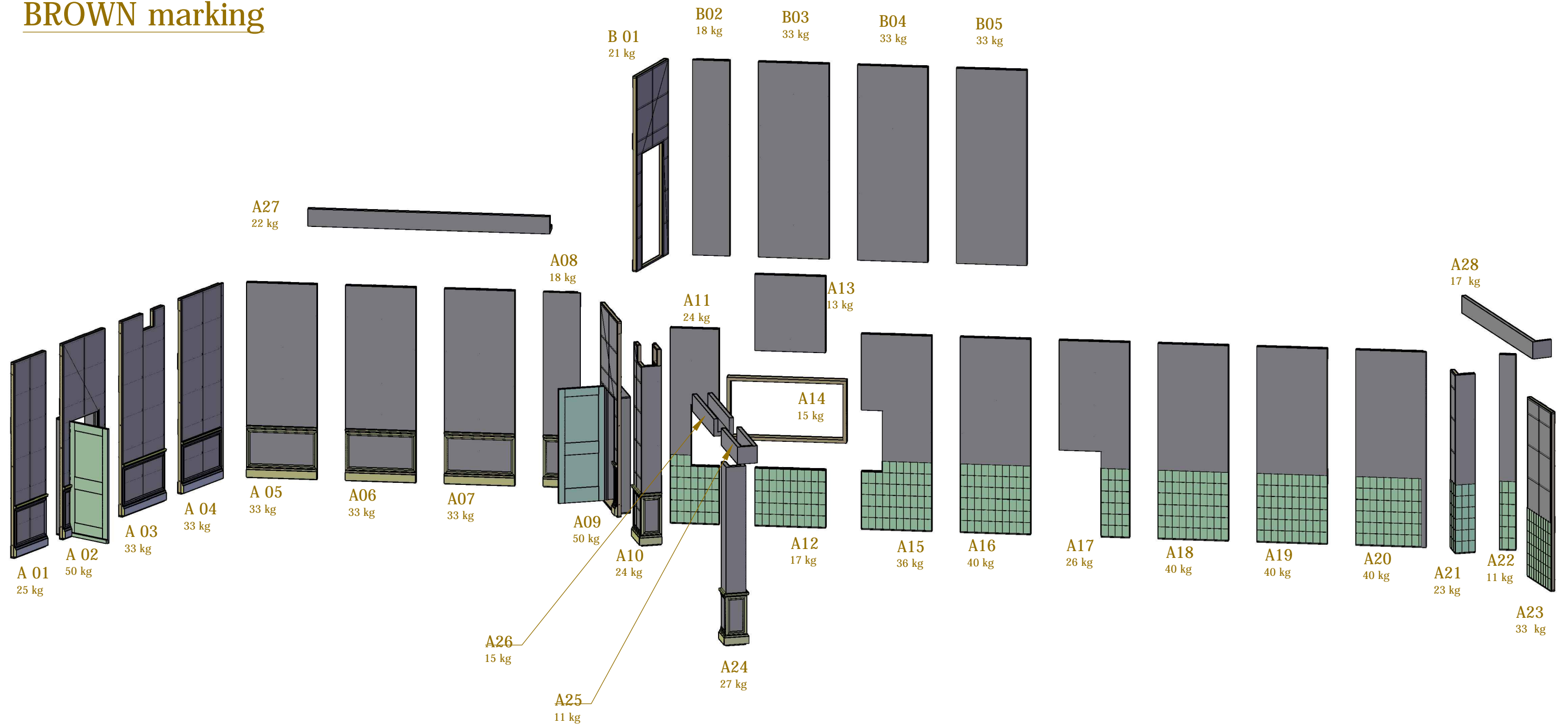

* 1000 - II *
Main room
Walls

Weight : 920 kg

	PRODUCTION Alcina	DESIGNATION DES PLANS Global 3D		
	DECORATEUR Chloé Lamford	DATE 28/05/2015	ECHELLE 3d	
	DIRECTION TECHNIQUE : Ateliers de production 95, Avenue des Logissons 13 770 VENELLES Tel : 04 42 54 92 60 Fax : 04 42 54 18 72	DESSEINE PAR : * David VG *	PHASE EXE	PLAN N°

PURPLE marking

1000 - III - A
Walls
395 kg

1000 - III - B
Walls
480 kg

1000 - III - C
Walls
365 kg

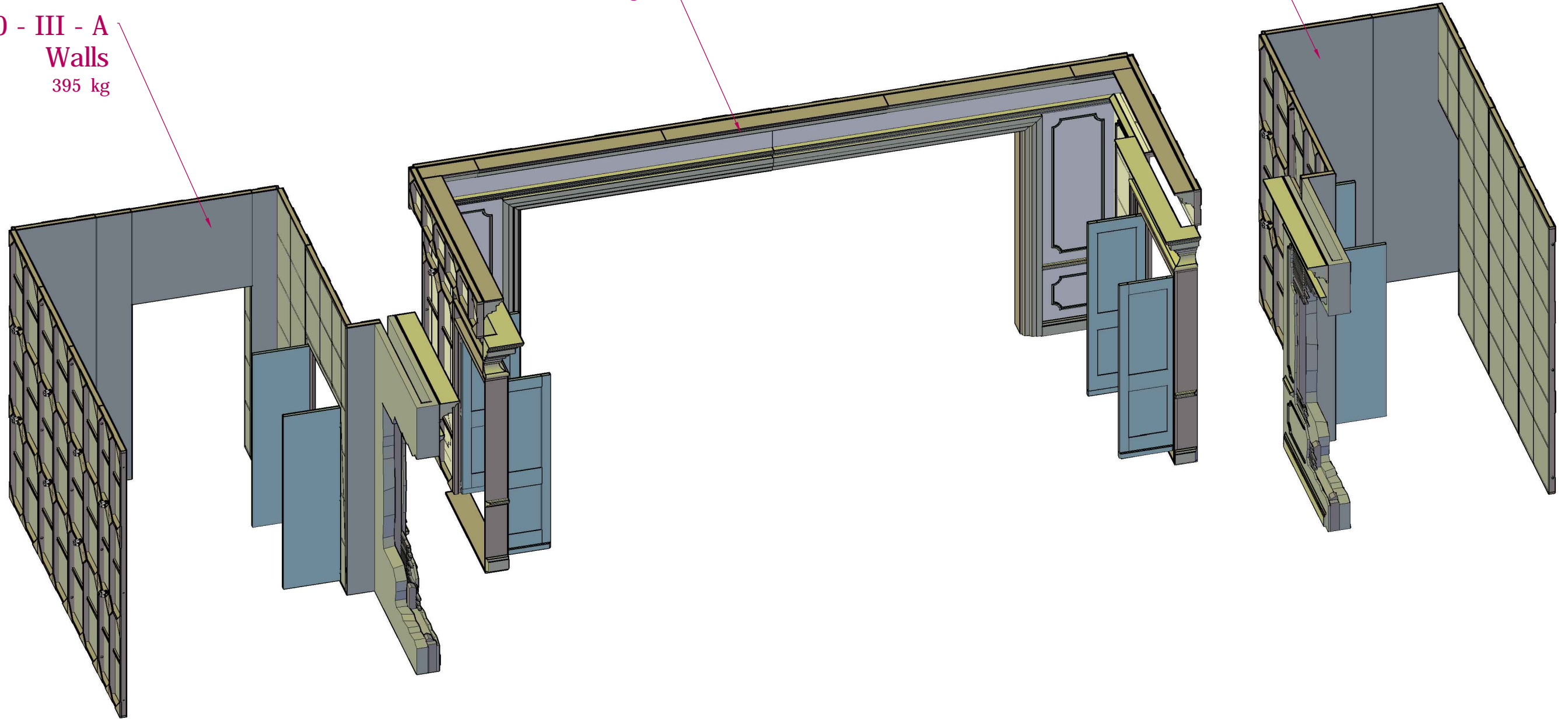

* 1000 - III *
Main room
Wooden Walls

Weight : 1.240 kg

FESTIVAL
'AIX
EN PROVENCE

PRODUCTION
Alcina
DECORATEUR Chloé Lamford
DIRECTION TECHNIQUE :
Ateliers de production
95, Avenue des Logissons
13 770 VENELLES
Tel : 04 42 54 92 60 Fax : 04 42 54 18 72

DESIGNATION DES PLANS		EHELLE	
Global 3D		DATE	21/04/2015
		PHASE	3d
DESSINE PAR :		PLAN N°	
* David VG *		EXE	

Production : **Alcina**

Katie Mitchell



Festival 2015

List of set

Scenic Elements	N° of items	Weight	Painted area	Volume	Component name	Shape	Finishing	Color	Dimensions (cm)	Weight	Volume	Painted area	Outlet
1000 - III - Main room - A wooden walls	12 parts	395 kg	39,4 m ²	7,72 m ³	A1	châssis	painting	grey	90 x 347 x 7	25 kg	0,22 m ³	3,13 m ²	reused wood
					A2	châssis	painting	grey	120 x 347 x 7	33 kg	0,30 m ³	4,17 m ²	reused wood
					A3	châssis	painting	grey	120 x 347 x 7	33 kg	0,30 m ³	4,17 m ²	reused wood
					A4	châssis	painting	grey	120 x 347 x 7	33 kg	0,30 m ³	4,17 m ²	reused wood
					A5	châssis	painting	grey	90 x 347 x 7	25 kg	0,22 m ³	3,13 m ²	reused wood
					A6	châssis	painting	grey	40 x 347 x 27	19 kg	0,38 m ³	1,39 m ²	reused wood
					A7	châssis	painting	grey	120 x 136 x 7	16 kg	0,12 m ³	1,64 m ²	reused wood
					A8	châssis	painting	grey	29 x 347 x 27	16 kg	0,28 m ³	1,01 m ²	reused wood
					A9	châssis	painting	grey	120 x 347 x 7	33 kg	0,30 m ³	4,17 m ²	reused wood
					A10	châssis	painting	grey	167 x 347 x 38	60 kg	2,21 m ³	5,80 m ²	reused wood
					AB1	châssis	painting	grey	179 x 347 x 48	95 kg	2,99 m ³	6,22 m ²	reused wood
					AB2	molding	painting	grey	179 x 23 x 23	7 kg	0,10 m ³	0,42 m ²	solid waste

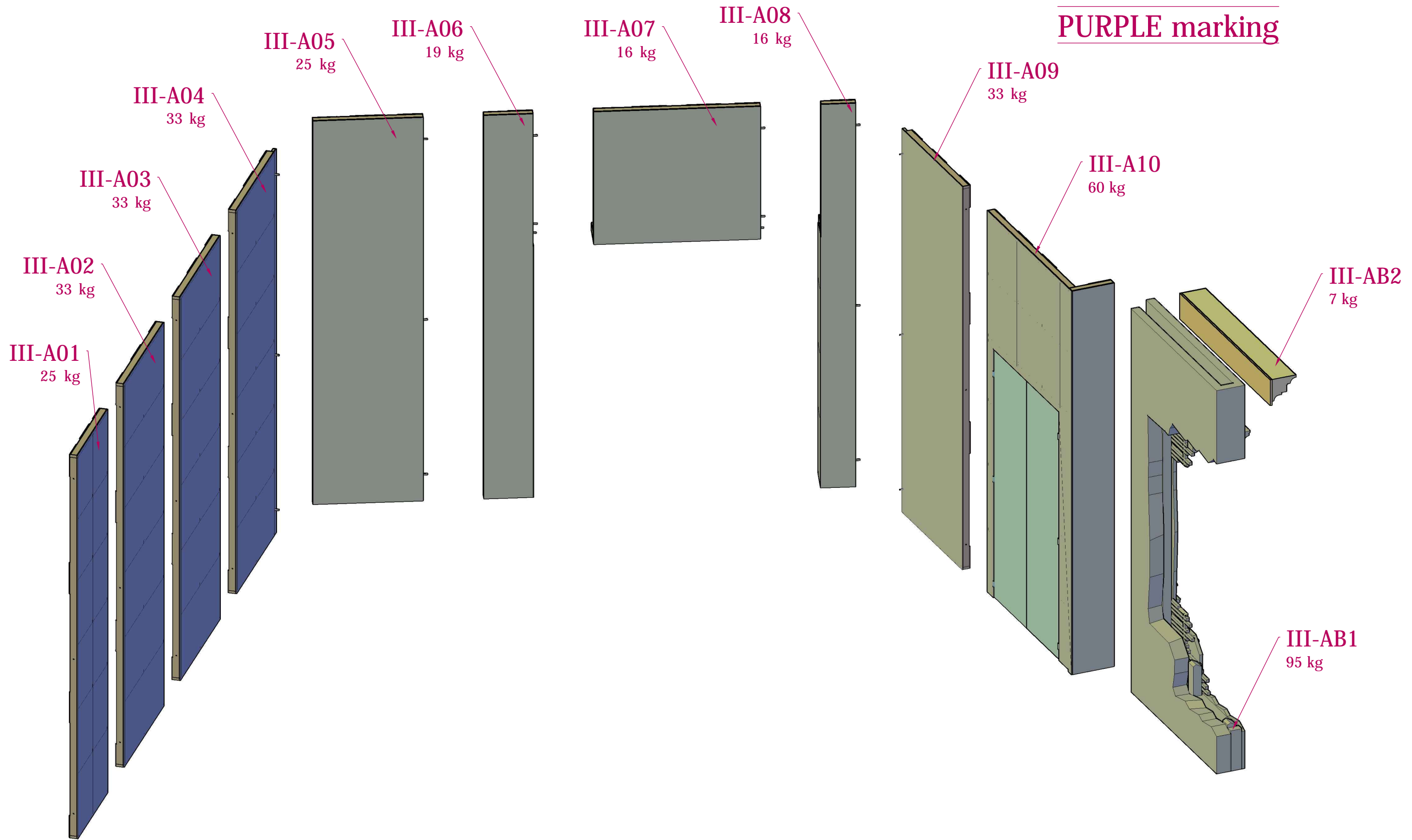

Weight : 395 kg

* 1000 - III -A *
Main room
Wooden Walls



PRODUCTION Alcina		DESIGNATION DES PLANS Global 3D	
DECORATEUR Chloé Lamford		DATE 17/04/2015	ECHELLE 3d
DIRECTION TECHNIQUE : Ateliers de production 95, Avenue des Logissons 13 770 VENELLES Tel : 04 42 54 92 60 Fax : 04 42 54 18 72		DESSEINE PAR : * David VG *	PHASE EXE
		PLAN N°	

Production : **Alcina**

Katie Mitchell



Festival 2015

List of set

Scenic Elements	N° of items	Weight	Painted area	Volume	Component name	Shape	Finishing	Color	Dimensions (cm)	Weight	Volume	Painted area	Outlet
1000 - III - Main room - B wooden walls	23 parts	480 kg	37,2 m ²	7,84 m ³	B1	châssis	painting	white	252 x 180 x 25	64 kg	1,14 m ³	4,54 m ²	reused wood
					B2	châssis	painting	white	120 x 302 x 23	36 kg	0,84 m ³	3,63 m ²	reused wood
					B3	châssis	painting	white	270 x 52 x 7	12 kg	0,10 m ³	1,41 m ²	reused wood
					B4	châssis	painting	white	89 x 290 x 12	26 kg	0,31 m ³	2,59 m ²	reused wood
					B5	châssis	painting	white	407 x 57 x 15	23 kg	0,35 m ³	2,32 m ²	reused wood
					B6	châssis	painting	white	407 x 57 x 15	23 kg	0,35 m ³	2,32 m ²	reused wood
					B7	châssis	painting	white	89 x 290 x 12	26 kg	0,31 m ³	2,59 m ²	reused wood
					B8	châssis	painting	white	120 x 302 x 23	36 kg	0,84 m ³	3,63 m ²	reused wood
					B9	châssis	painting	white	252 x 180 x 25	64 kg	1,14 m ³	4,54 m ²	reused wood
					B10	châssis	painting	white	270 x 52 x 7	12 kg	0,10 m ³	1,41 m ²	reused wood
					B11	molding	painting	white	207 x 38 x 50	11 kg	0,40 m ³	0,79 m ²	solid waste
					B12	molding	painting	white	287 x 31 x 22	21 kg	0,20 m ³	0,89 m ²	solid waste
					B13	molding	painting	white	303 x 31 x 22	22 kg	0,21 m ³	0,94 m ²	solid waste
					B14	molding	painting	white	303 x 31 x 22	22 kg	0,21 m ³	0,94 m ²	solid waste
					B15	molding	painting	white	287 x 31 x 22	21 kg	0,20 m ³	0,89 m ²	solid waste
					B16	molding	painting	white	207 x 38 x 50	11 kg	0,40 m ³	0,79 m ²	solid waste
					B17	molding	painting	white	248 x 23 x 23	9,5 kg	0,14 m ³	0,58 m ²	solid waste
					B18	molding	painting	white	65 x 23 x 23	3 kg	0,04 m ³	0,15 m ²	solid waste
					B19	molding	painting	white	210 x 23 x 23	8 kg	0,12 m ³	0,49 m ²	solid waste
					B20	molding	painting	white	250 x 23 x 23	9 kg	0,14 m ³	0,58 m ²	solid waste
					B21	molding	painting	white	210 x 23 x 23	8 kg	0,12 m ³	0,49 m ²	solid waste
					B22	molding	painting	white	65 x 23 x 23	3 kg	0,04 m ³	0,15 m ²	solid waste
					B23	molding	painting	white	248 x 23 x 23	9,5 kg	0,14 m ³	0,58 m ²	solid waste

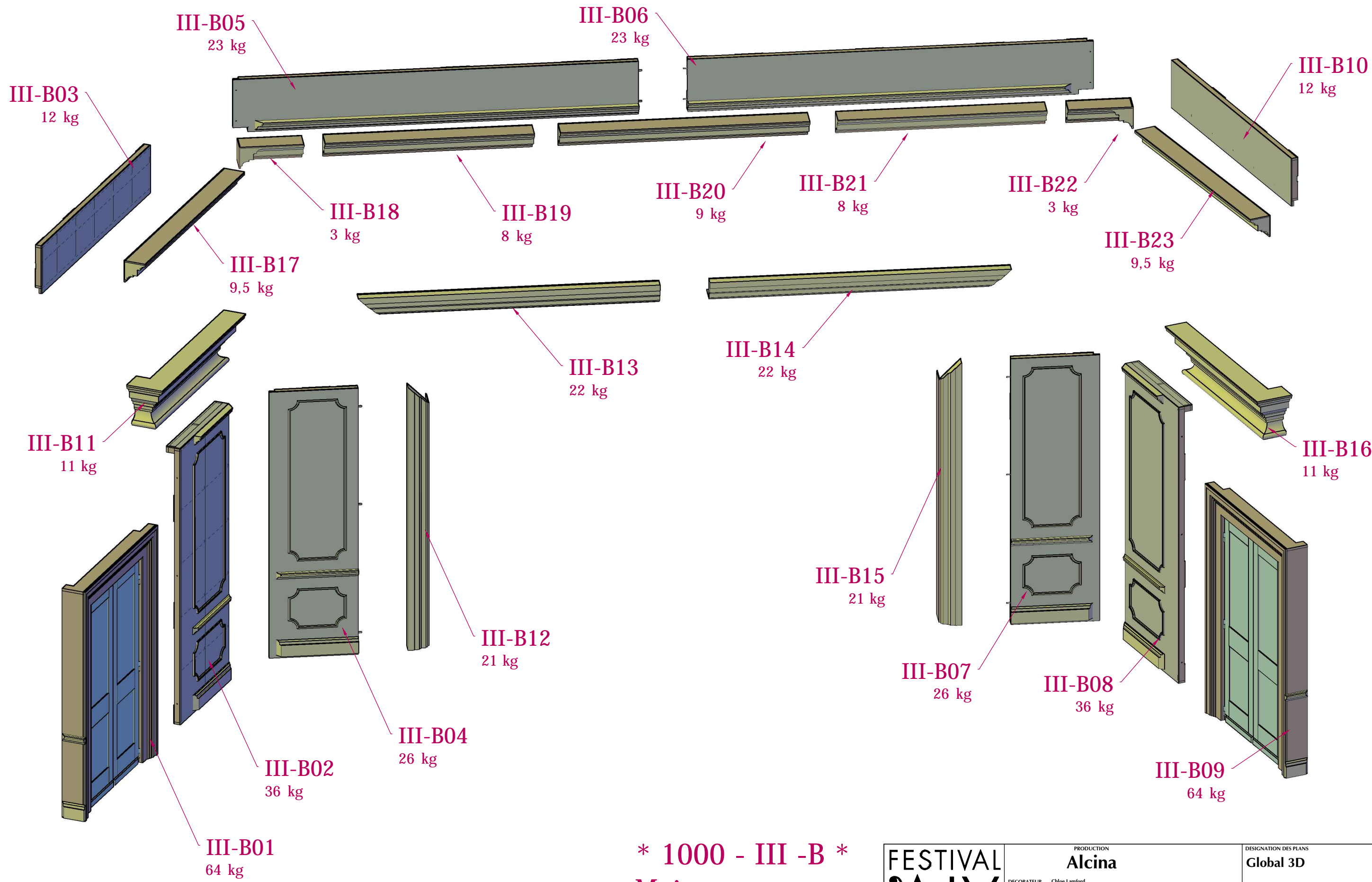

PURPLE marking

Weight : 480 kg

*** 1000 - III - B ***
Main room
Wooden Walls



PRODUCTION Alcina		DESIGNATION DES PLANS Global 3D	
DECORATEUR Chloe Lamford		DATE 21/04/2015	ECHELLE 3d
DIRECTION TECHNIQUE : Ateliers de production 95, Avenue des Logissons 13 770 VENELLES Tel : 04 42 54 92 60 Fax : 04 42 54 18 72		DESSEINE PAR : * David VG *	PHASE EXE
		PLAN N°	

Production : **Alcina**

Katie Mitchell



Festival 2015

List of set

Scenic Elements	N° of items	Weight	Painted area	Volume	Component name	Shape	Finishing	Color	Dimensions (cm)	Weight	Volume	Painted area	Outlet
1000 - III - Main room - C wooden walls	10 parts	365 kg	37,9 m ²	7,13 m ³	C1	châssis	painting	grey	167 x 347 x 38	60 kg	2,21 m ³	5,80 m ²	reused wood
					C2	châssis	painting	grey	120 x 347 x 7	33 kg	0,30 m ³	4,17 m ²	reused wood
					C3	châssis	painting	grey	120 x 347 x 7	33 kg	0,30 m ³	4,17 m ²	reused wood
					C4	châssis	painting	grey	101 x 347 x 7	25 kg	0,25 m ³	3,51 m ²	reused wood
					C5	châssis	painting	grey	90 x 120 x 7	11 kg	0,08 m ³	1,08 m ²	reused wood
					C6	châssis	painting	grey	120 x 347 x 7	33 kg	0,30 m ³	4,17 m ²	reused wood
					C7	châssis	painting	grey	120 x 347 x 7	33 kg	0,30 m ³	4,17 m ²	reused wood
					C8	châssis	painting	grey	120 x 347 x 7	33 kg	0,30 m ³	4,17 m ²	reused wood
					BC 1	bois	painting	grey	179 x 347 x 48	97 kg	2,99 m ³	6,22 m ²	reused wood
					BC 2	molding	painting	grey	179 x 23 x 23	7 kg	0,10 m ³	0,42 m ²	solid waste

PURPLE marking

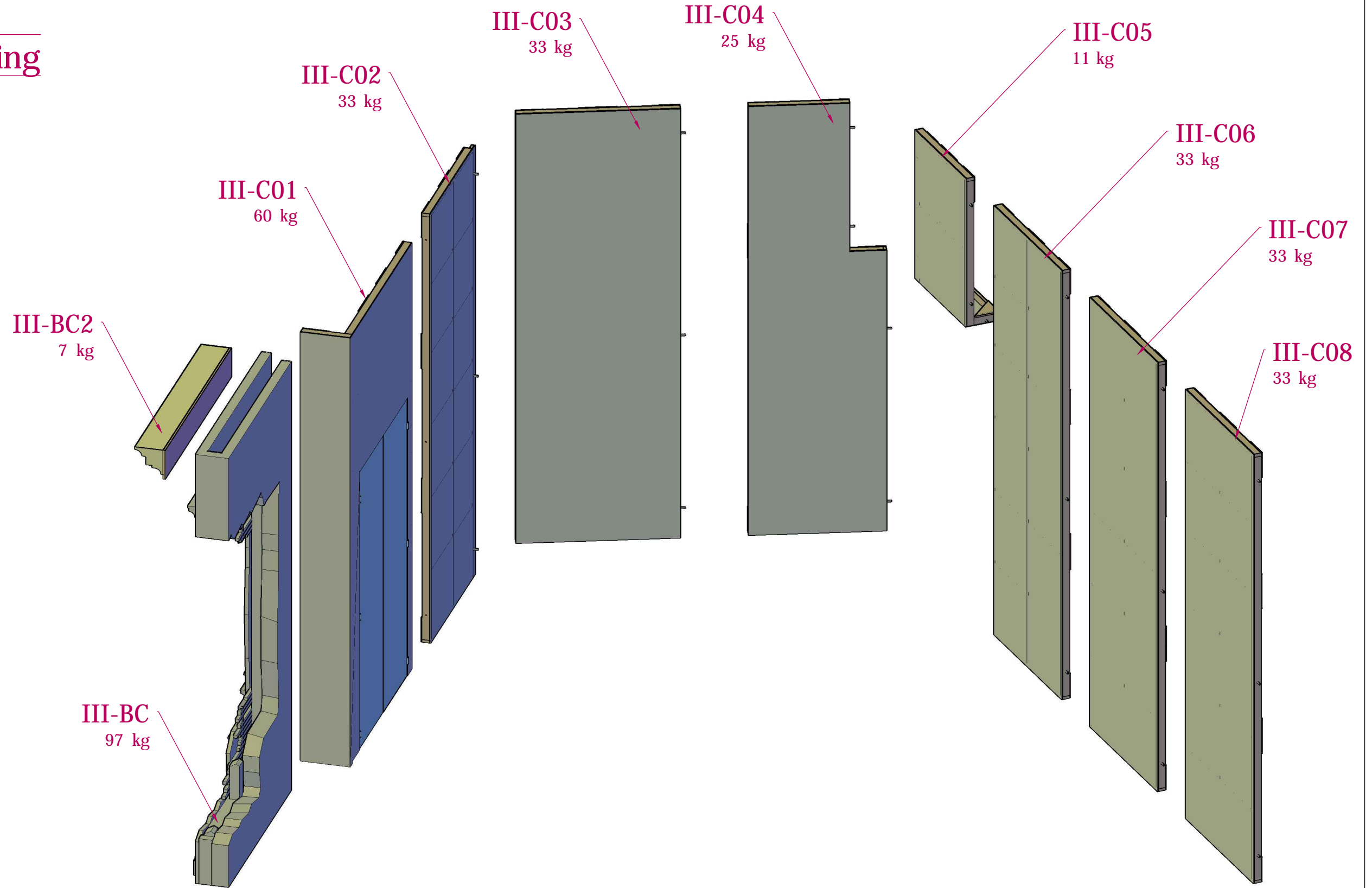

Weight : 365 kg

*** 1000 - III -C ***
Main room
Wooden Walls

FESTIVAL AIX EN PROVENCE	PRODUCTION Alcina	DESIGNATION DES PLANS Global 3D	
	DECORATEUR Chloé Lamford	DATE 17/04/2015	ECHELLE 3d
DIRECTION TECHNIQUE : Ateliers de production 95, Avenue des Logissons 13 770 VENELLES Tel : 04 42 54 92 60 Fax : 04 42 54 18 72	DESSINE PAR : * David VG *	PHASE EXE	PLAN N°

Production : **Alcina**

Katie Mitchell



Festival 2015

List of set

Scenic Elements	N° of items	Weight	Painted area	Volume	Component name	Shape	Finishing	Color	Dimensions (cm)	Weight	Volume	Painted area	Outlet
1000 - I - Main room - black frames	10 parts	130 kg	8,74 m ²	0,7 m ³	1000-I-1	châssis	painting	black	477 x 60 x 7	20 kg	0,21 m ³	2,87 m ²	reused wood
					fluo 150	light fixture		black	153 x 4 x 7	10 kg	0,01 m ³	to reclaim	
					fluo 150	light fixture		black	153 x 4 x 7	10 kg	0,01 m ³	to reclaim	
					1000-I-2	châssis	painting	black	500 x 60 x 7	20 kg	0,21 m ³	3,00 m ²	reused wood
					fluo 150	light fixture		black	153 x 4 x 7	10 kg	0,01 m ³	to reclaim	
					fluo 150	light fixture		black	153 x 4 x 7	10 kg	0,01 m ³	to reclaim	
					fluo 150	light fixture		black	153 x 4 x 7	10 kg	0,01 m ³	to reclaim	
					1000-I-3	châssis	painting	black	477 x 60 x 7	20 kg	0,21 m ³	2,87 m ²	reused wood
					fluo 150	light fixture		black	153 x 4 x 7	10 kg	0,01 m ³	to reclaim	
					fluo 150	light fixture		black	153 x 4 x 7	10 kg	0,01 m ³	to reclaim	
1000 - II - Main room - black frames	5 parts	115 kg	7,64 m ²	1,26 m ³	1000-II-1	châssis	painting	black	335 x 27 x 7	10 kg	0,07 m ³	0,91 m ²	reused wood
					1000-II-2	châssis	painting	black	335 x 27 x 7	10 kg	0,07 m ³	0,91 m ²	reused wood
					1000-II-3	box	painting	black	470 x 40 x 19	31 kg	0,36 m ³	1,88 m ²	reused wood
					1000-II-4	box	painting	black	494 x 40 x 19	32 kg	0,38 m ³	1,98 m ²	reused wood
					1000-II-5	box	painting	black	490 x 40 x 19	32 kg	0,38 m ³	1,96 m ²	reused wood
1000 - III - Main room - black frames	5 parts	60 kg	5,64 m ²	0,42 m ³	1000-III-1	châssis	painting	black	340 x 27 x 7	10 kg	0,07 m ³	0,92 m ²	reused wood
					1000-III-2	châssis	painting	black	340 x 27 x 7	10 kg	0,07 m ³	0,92 m ²	reused wood
					1000-III-3	châssis	painting	black	477 x 26 x 7	13 kg	0,09 m ³	1,25 m ²	reused wood
					1000-III-4	châssis	painting	black	500 x 26 x 7	14 kg	0,10 m ³	1,30 m ²	reused wood
					1000-III-5	châssis	painting	black	477 x 26 x 7	13 kg	0,09 m ³	1,25 m ²	reused wood

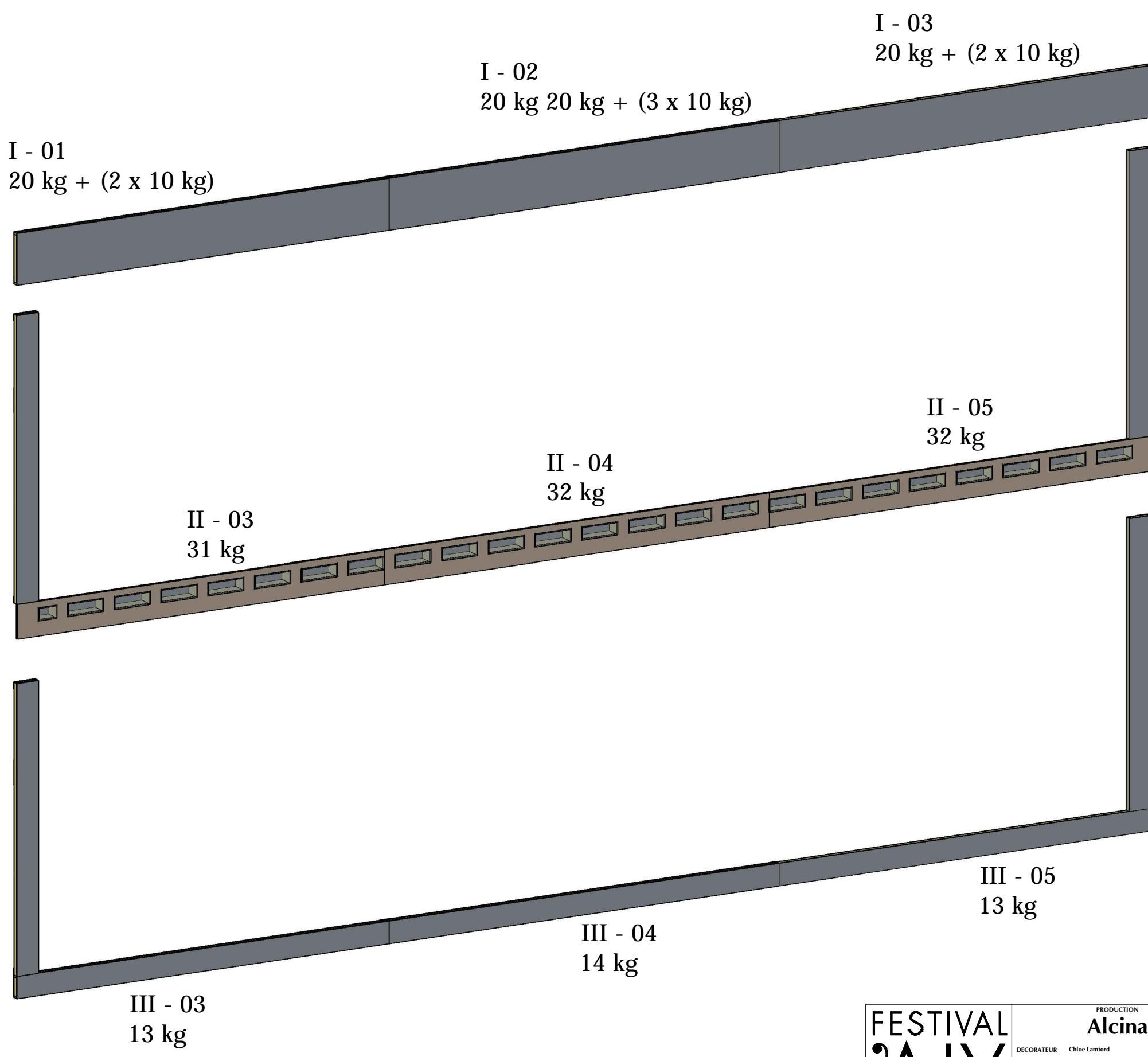

I - 01
20 kg + (2 x 10 kg)

I - 02
20 kg 20 kg + (3 x 10 kg)

I - 03
20 kg + (2 x 10 kg)

Weight I : 130 kg

II - 02
10 kg

Weight II : 115 kg

II - 01
10 kg

II - 03
31 kg

II - 04
32 kg

II - 05
32 kg

III - 02
10 kg

Weight III : 60 kg

III - 01
10 kg

III - 03
13 kg

III - 04
14 kg

III - 05
13 kg

* 1000 - III *
Main room
Walls

Weight : 305 kg



PRODUCTION Alcina		DESIGNATION DES PLANS Global 3D	
DECORATEUR Chloé Lamford		DATE 02/04/2015	ECHELLE 3d
DIRECTION TECHNIQUE : Ateliers de production 95, Avenue des Logissons 13 770 VENELLES Tel : 04 42 54 92 60 Fax : 04 42 54 18 72		DESSEINE PAR : * David VG *	PHASE EXE
		PLAN N°	

DESIGNATION DES PLANS Global 3D	
DATE 02/04/2015	ECHELLE 3d
DESSEINE PAR : * David VG *	PHASE EXE
PLAN N°	

Production : **Alcina**

Katie Mitchell



Festival 2015

List of set

Scenic Elements	N° of items	Weight	Painted area	Volume	Component name	Shape	Finishing	Color	Dimensions (cm)	Weight	Volume	Painted area	Outlet
1000 - II - Main room - conveyor belt	19 parts	285 kg		4,16 m3	conveyor 01			grey	350 x 68 x 25	77 kg	0,60 m3		solid waste
					conveyor 1-1	steel frame	black	60 x 65 x 6	5 kg	0,03 m3		Steel Recycling	
					conveyor 1-1	wood box	grey	20 x 55 x 7	0,5 kg	0,01 m3		Reused Wood	
					conveyor 1-1	wood box	grey	20 x 55 x 7	0,5 kg	0,01 m3		Reused Wood	
					conveyor 1-2	steel frame	black	60 x 65 x 6	5 kg	0,03 m3		Steel Recycling	
					small wagon		black	170 x 61 x 6	29 kg	0,07 m3		solid waste	
					conveyor 02		grey	250 x 70 x 90	58 kg	1,58 m3		solid waste	
					conveyor 2-1	steel frame	black	60 x 65 x 6	5 kg	0,03 m3		Steel Recycling	
					conveyor 2-2	steel frame	black	60 x 65 x 6	5 kg	0,03 m3		Steel Recycling	
					conveyor 2-2	wood box	grey	20 x 55 x 7	0,5 kg	0,01 m3		Reused Wood	
					conveyor 2-2	wood box	grey	20 x 55 x 7	0,5 kg	0,01 m3		Reused Wood	
					large wagon		black	180 x 61 x 6	29 kg	0,07 m3		solid waste	
					conveyor 03		grey	250 x 70 x 90	58 kg	1,58 m3		solid waste	
					conveyor 3-1	steel frame	black	60 x 65 x 6	5 kg	0,03 m3		Steel Recycling	
					conveyor 3-1	wood box	grey	20 x 55 x 7	0,5 kg	0,01 m3		Reused Wood	
					conveyor 3-1	wood box	grey	20 x 55 x 7	0,5 kg	0,01 m3		Reused Wood	
					conveyor 3-2	steel frame	black	60 x 65 x 6	5 kg	0,03 m3		Steel Recycling	
					conveyor 3-2	wood box	grey	20 x 55 x 7	0,5 kg	0,01 m3		Reused Wood	
					conveyor 3-2	wood box	grey	20 x 55 x 7	0,5 kg	0,01 m3		Reused Wood	
					6000 - SL staircase - conveyor belt	7 parts	90 kg		2,31 m3	conveyor 04			grey
conveyor 4-1	steel frame	black	60 x 65 x 6	5 kg						0,03 m3		Steel Recycling	
conveyor 4-1	wood box	grey	20 x 55 x 7	0,5 kg						0,01 m3		Reused Wood	
conveyor 4-1	wood box	grey	20 x 55 x 7	0,5 kg						0,01 m3		Reused Wood	
conveyor 4-2	steel frame	black	60 x 65 x 6	5 kg						0,03 m3		Steel Recycling	
conveyor 4-2	wood box	grey	20 x 55 x 7	0,5 kg						0,01 m3		Reused Wood	
conveyor 4-2	wood box	grey	20 x 55 x 7	0,5 kg						0,01 m3		Reused Wood	
conveyor 4-2	wood box	grey	20 x 55 x 7	0,5 kg						0,01 m3		Reused Wood	

Beige MARKING

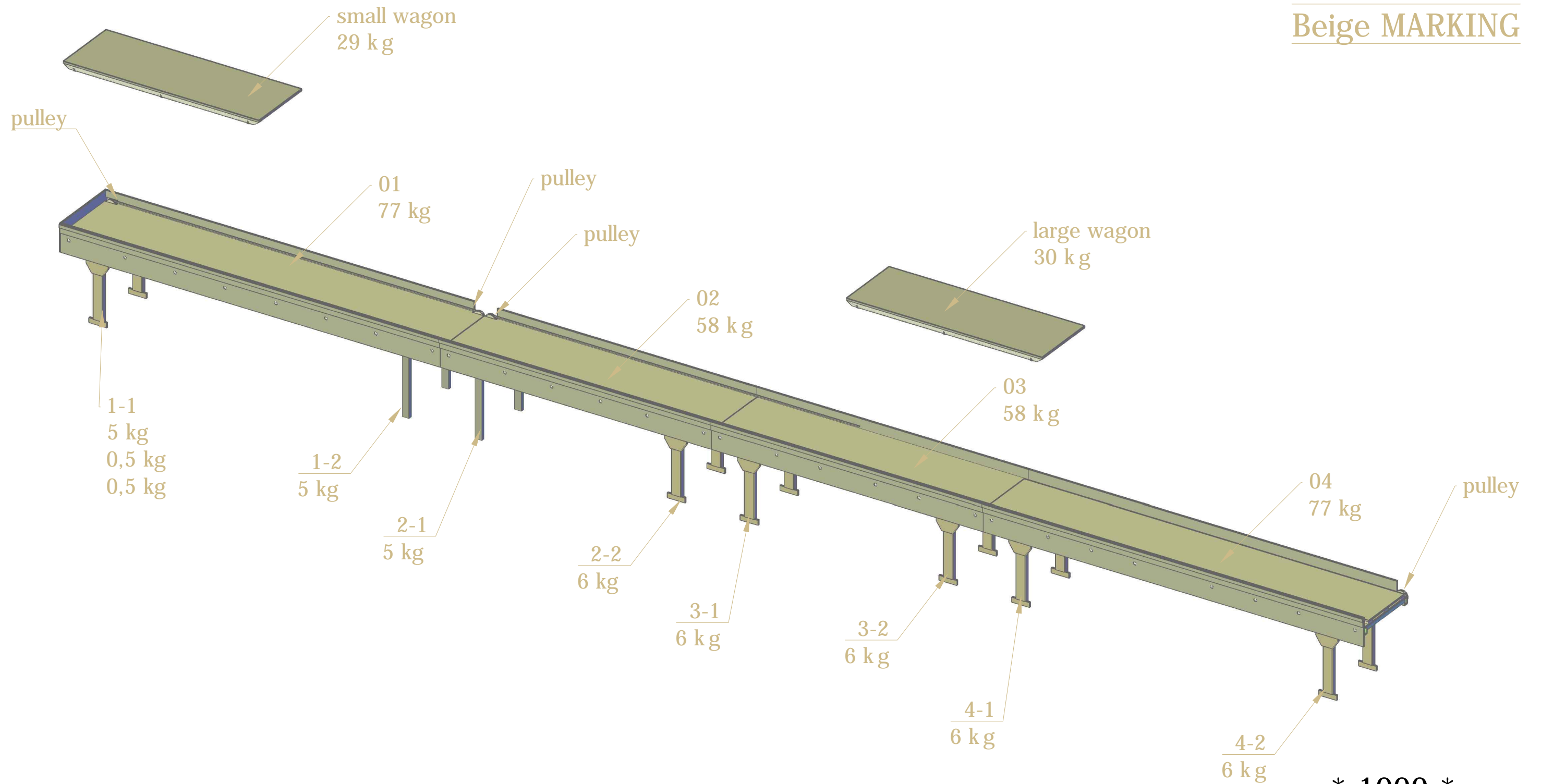

* 1000 *
Main room
Machine

	PRODUCTION Alcina	DESIGNATION DES PLANS Global 3D		
	DECORATEUR Chloé Lamford	DATE 26/05/2015	ECHELLE 3d	
	DIRECTION TECHNIQUE : Ateliers de production 95, Avenue des Logissons 13 770 VENELLES Tel : 04 42 54 92 60 Fax : 04 42 54 18 72	DESSINE PAR : * David VG *	PHASE EXE	PLAN N°

Production : **Alcina**

Katie Mitchell



Festival 2015

List of set

Scenic Elements	N° of items	Weight	Painted area	Volume	Component name	Shape	Finishing	Color	Dimensions (cm)	Weight	Volume	Painted area	Outlet
1000 - II - Main room - machine	10 parts	160 kg	19 m ²	2,92 m ³	machine 1	châssis	painting	green	382 x 85 x 14	40 kg	0,46 m ³	3,25 m ²	reused wood
					machine 2	châssis	painting	green	365 x 185 x 5	41 kg	0,34 m ³	6,76 m ²	reused wood
					machine 3	châssis	painting	green	237 x 113 x 31	21 kg	0,84 m ³	2,68 m ²	reused wood
					machine 4	châssis	painting	green	160 x 113 x 48	15 kg	0,87 m ³	1,81 m ²	reused wood
					machine 5	châssis	painting	green	73 x 55 x 5	4 kg	0,03 m ³	0,41 m ²	reused wood
					machine 6	châssis	painting	green	244 x 40 x 14	11 kg	0,14 m ³	0,98 m ²	reused wood
					machine 7	châssis	painting	green	265 x 46 x 5	10 kg	0,07 m ³	1,22 m ²	reused wood
					machine 8	châssis	painting	green	73 x 55 x 5	4 kg	0,03 m ³	0,41 m ²	reused wood
					machine 9	châssis	painting	green	149 x 40 x 14	7 kg	0,09 m ³	0,60 m ²	reused wood
					machine 10	châssis	painting	green	170 x 50 x 5	7 kg	0,05 m ³	0,85 m ²	reused wood

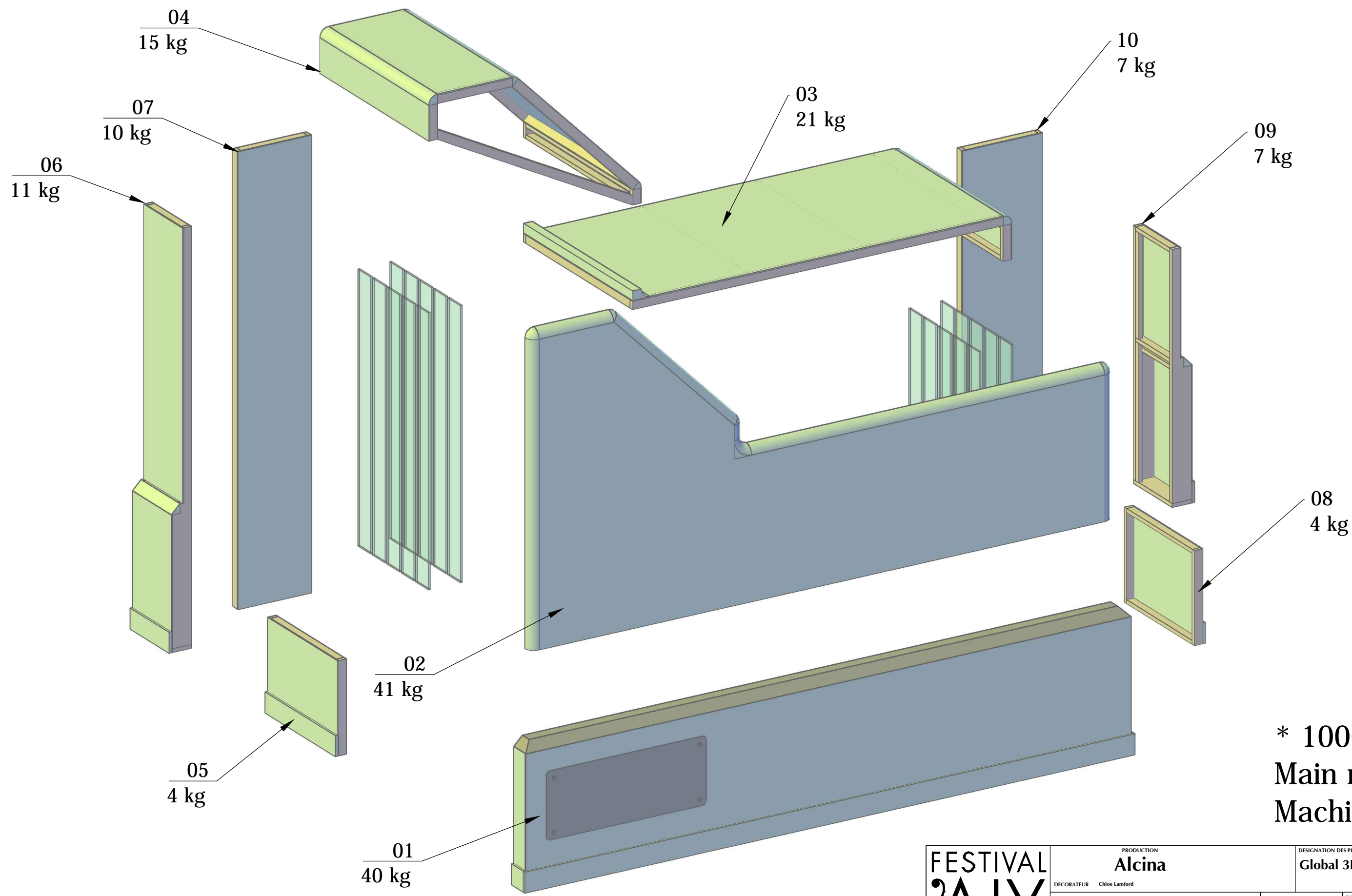

160 kg

* 1000 *
Main room
Machine

FESTIVAL AIX EN PROVENCE	PRODUCTION Alcina <small>DECORATEUR Chloé Lamford</small>	DESIGNATION DES PLANS Global 3D	
	DIRECTION TECHNIQUE : Ateliers de production <small>95, Avenue des Logissons 13 770 VENELLES Tel : 04 42 54 92 60 Fax : 04 42 54 18 72</small>	DATE 18/05/2015	ECHELLE 3d
	DESSEINE PAR : * David VG *	PHASE EXE	PLAN N°



2000 Stage Right staircase

GREEN marking

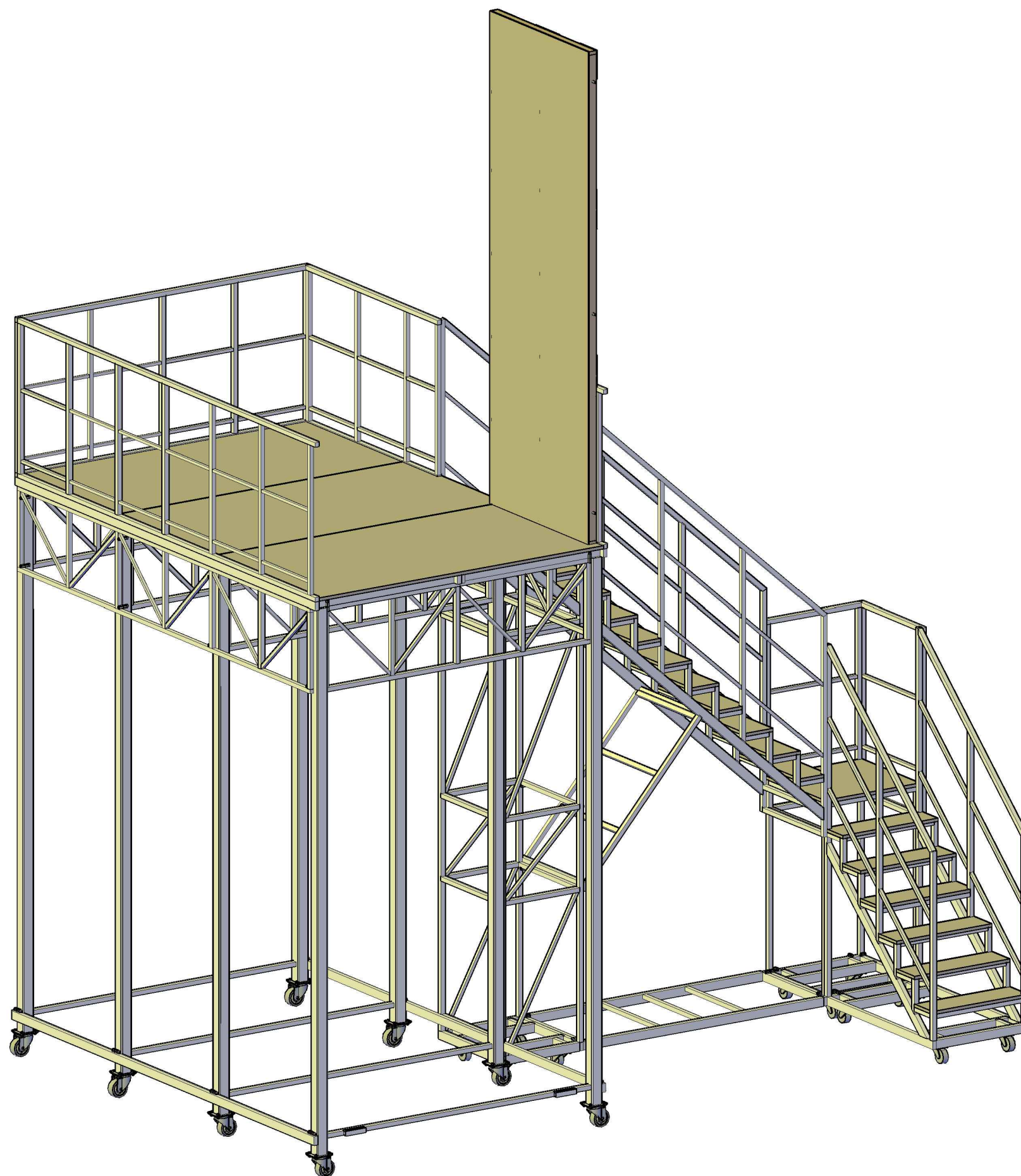

*2000 *
Stage Right Staircase
(jardin)

Weight : 1.100 kg

FESTIVAL 'AIX EN PROVENCE	PRODUCTION Alcina	DESIGNATION DES PLANS Global 3D	
	DECORATEUR Chloé Lamford	DATE 17/04/2015	ECHELLE 3d
	DIRECTION TECHNIQUE : Ateliers de production 95, Avenue des Logissons 13 770 VENELLES Tel : 04 42 54 92 60 Fax : 04 42 54 18 72	DESSINE PAR : * David VG *	PHASE EXE

GREEN marking

2000-C
Wooden floor
125 kg

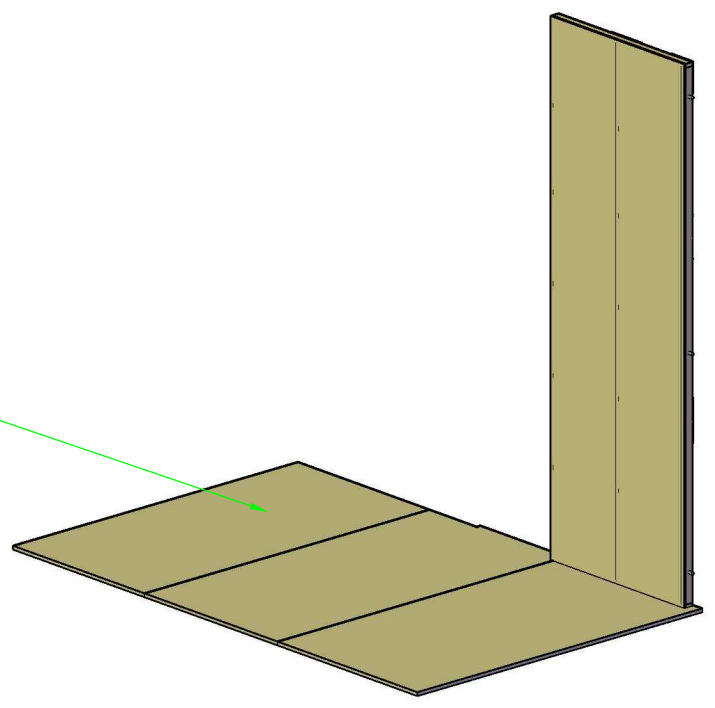

2000-B
Platform
580 kg

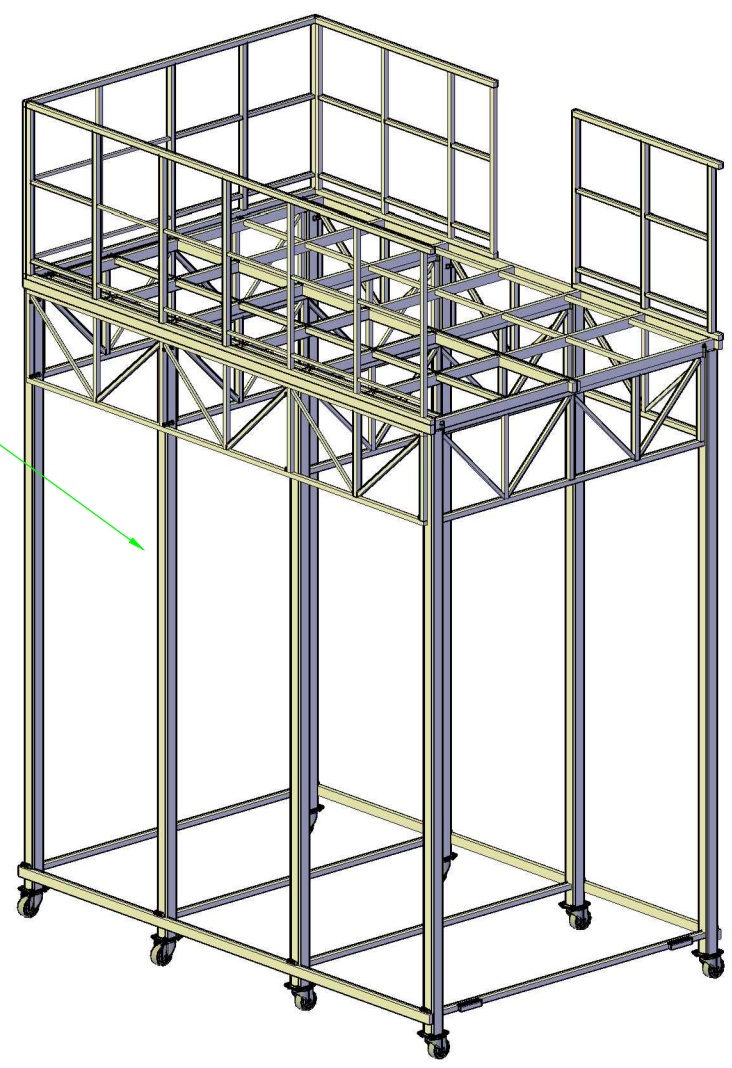

2000-A
Staircase
395 kg

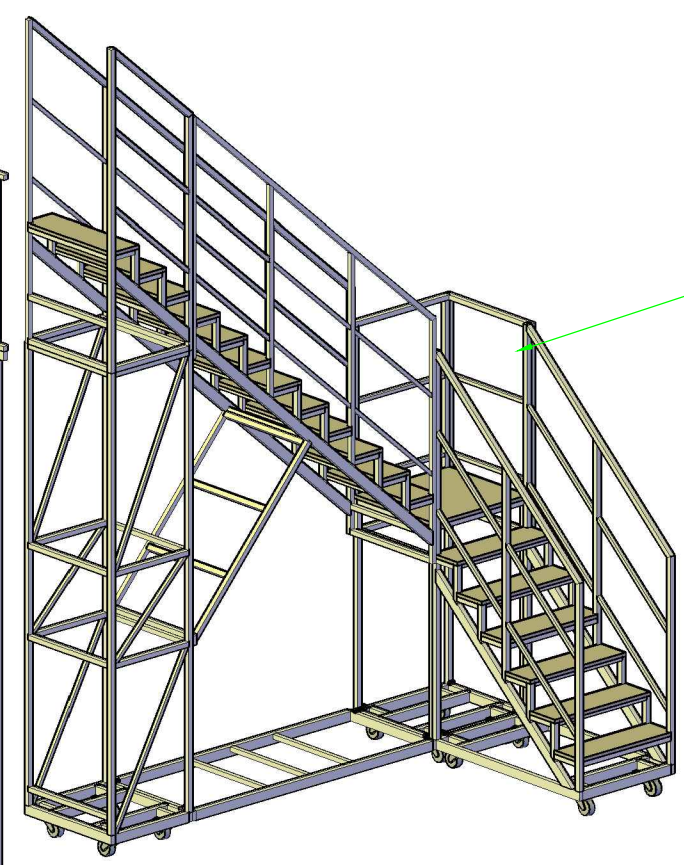

2000
Stage Right Staircase
(jardin)

Weight : 1.100 kg



PRODUCTION Alcina		DESIGNATION DES PLANS Global 3D	
DECORATEUR Chloe Lamford		DATE 17/04/2015	ECHELLE 3d
DIRECTION TECHNIQUE : Ateliers de production 95, Avenue des Logissons 13 770 VENELLES Tel : 04 42 54 92 60 Fax : 04 42 54 18 72		DESINE PAR : * David VG *	PHASE EXE
		PLAN N°	

Production : **Alcina**

Katie Mitchell



List of set

Festival 2015

Scenic Elements	N° of items	Weight	Painted area	Volume	Component name	Shape	Finishing	Color	Dimensions (cm)	Weight	Volume	Painted area	Outlet
2000 - SR Staircase - A - steel structure staircase	9 parts	395 kg		11,24 m3	A01	steel frame		black	77 x 66 x 314	65 kg	1,60 m3		steel recycling
					A02	steel frame		black	77 x 66 x 206	42 kg	1,05 m3		steel recycling
					A03	steel frame		black	77 x 198 x 6	18 kg	0,10 m3		steel recycling
					A04	steel frame		black	77 x 66 x 157	50 kg	0,80 m3		steel recycling
					A05	steel frame		black	77 x 145 x 7	11 kg	0,08 m3		steel recycling
					A06	steel frame		black	385 x 162 x 77	98 kg	4,81 m3		steel recycling
					A07	steel frame		black	132 x 267 x 77	93 kg	2,72 m3		steel recycling
					A08	steel frame		black	77 x 135 x 3	9 kg	0,04 m3		steel recycling
					A09	steel frame		black	77 x 135 x 3	9 kg	0,04 m3		steel recycling

GREEN marking

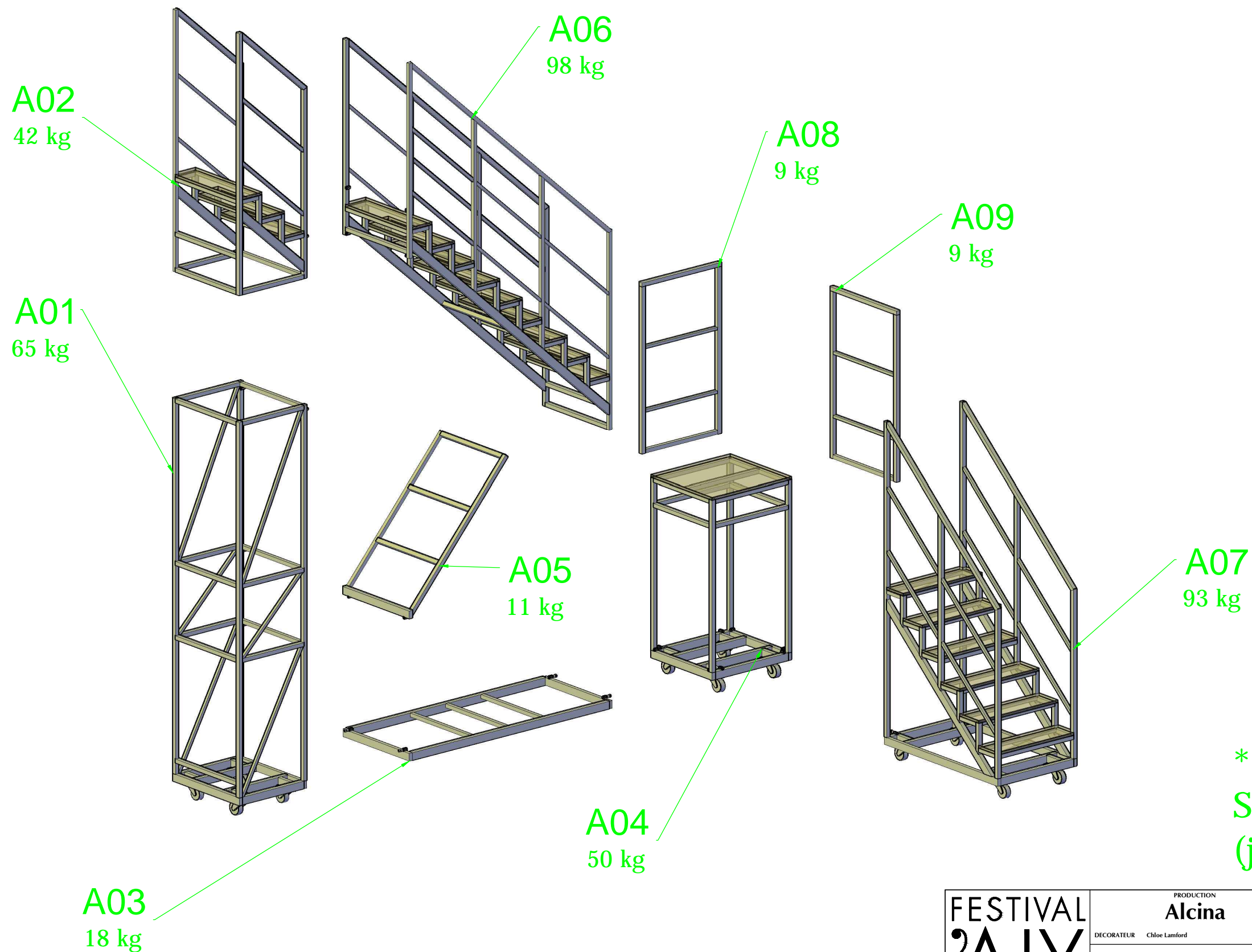

Weight : 395 kg

2000 - A
Stage Right Staircase
(jardin)

FESTIVAL 'AIX EN PROVENCE	PRODUCTION Alcina	DESIGNATION DES PLANS Global 3D	
	DECORATEUR Chloé Lamford	DATE 17/01/2015	ECHELLE 3d
	DIRECTION TECHNIQUE : Ateliers de production 95, Avenue des Logissons 13 770 VENELLES Tel : 04 42 54 92 60 Fax : 04 42 54 18 72	DESINE PAR : * David VG *	PHASE EXE

Production : **Alcina**

Katie Mitchell



List of set

Festival 2015

Scenic Elements	N° of items	Weight	Painted area	Volume	Component name	Shape	Finishing	Color	Dimensions (cm)	Weight	Volume	Painted area	Outlet
2000 - SR Staircase - B - steel structure platform	14 parts	580 kg		5,22 m3	B01	steel frame		black	402 x 237 x 11	82 kg	1,05 m3		steel recycling
					B02	steel frame		black	402 x 237 x 11	82 kg	1,05 m3		steel recycling
					B03	steel frame		black	402 x 237 x 11	82 kg	1,05 m3		steel recycling
					B04	steel frame		black	402 x 237 x 11	82 kg	1,05 m3		steel recycling
					B05	steel frame		black	358 x 60 x 3	23 kg	0,07 m3		steel recycling
					B06	steel frame		black	358 x 60 x 3	23 kg	0,07 m3		steel recycling
					B07	steel frame		black	367 x 119 x 6	54 kg	0,27 m3		steel recycling
					B08	steel frame		black	367 x 119 x 6	54 kg	0,27 m3		steel recycling
					B09	steel frame		black	370 x 6 x 3	10 kg	0,01 m3		steel recycling
					B10	steel frame		black	370 x 6 x 3	10 kg	0,01 m3		steel recycling
					B11	steel frame		black	364 x 112 x 3	31 kg	0,13 m3		steel recycling
					B12	steel frame		black	237 x 112 x 3	21 kg	0,08 m3		steel recycling
					B13	steel frame		black	161 x 112 x 3	14 kg	0,06 m3		steel recycling
					B14	steel frame		black	132 x 112 x 3	12 kg	0,05 m3		steel recycling

GREEN marking

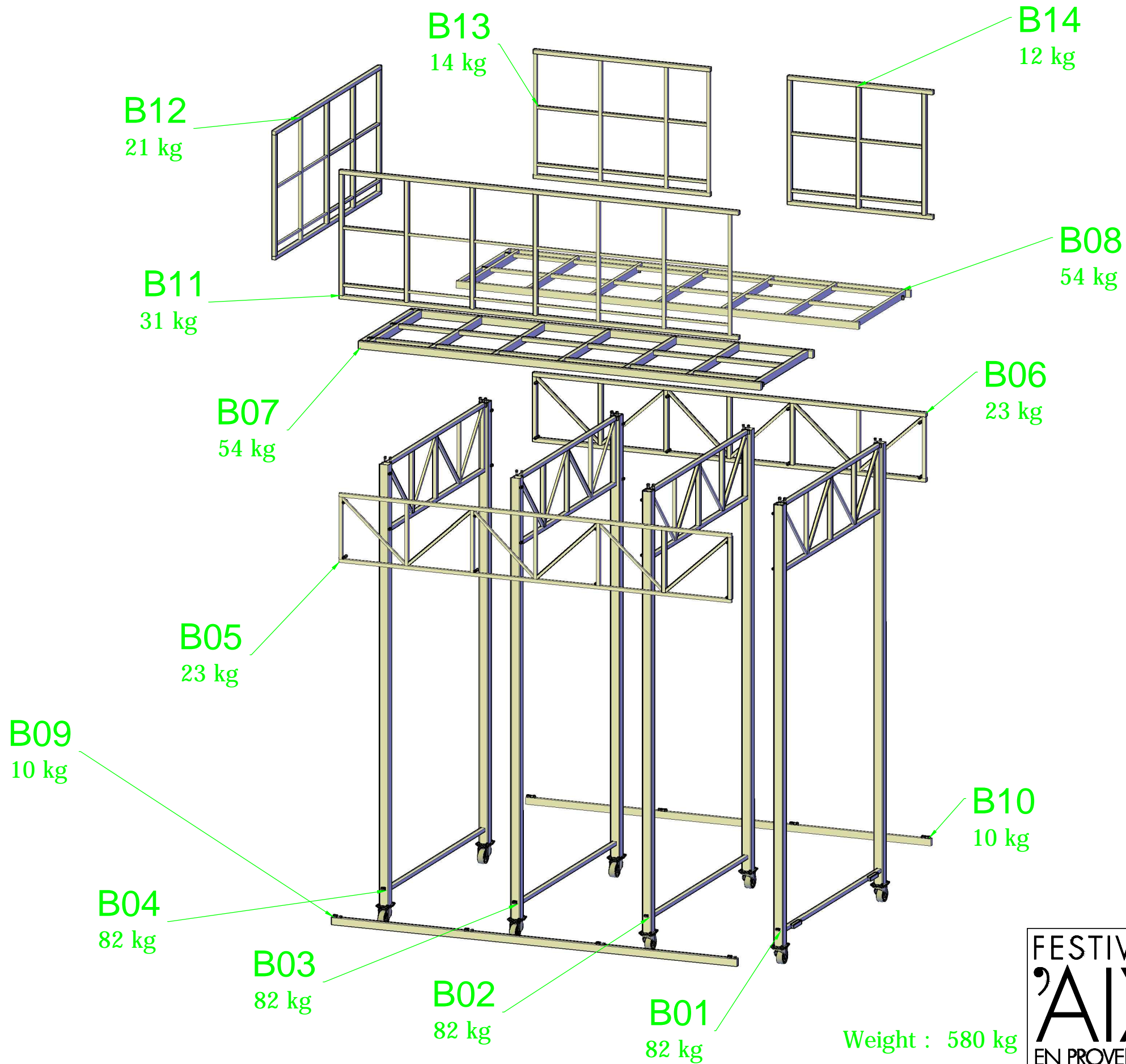

2000 - B
Stage Right Staircase
(jardin)

FESTIVAL AIX EN PROVENCE	PRODUCTION Alcina	DESIGNATION DES PLANS Global 3D	
	DECORATEUR Chloé Lamford	DATE 17/04/2015	ECHELLE 3d
	DIRECTION TECHNIQUE : Ateliers de production 95, Avenue des Logissons 13 770 VENELLES Tel : 04 42 54 92 60 Fax : 04 42 54 18 72	DESINE PAR : * David VG *	PHASE EXE

Production : **Alcina**

Katie Mitchell



Festival 2015

List of set

Scenic Elements	N° of items	Weight	Painted area	Volume	Component name	Shape	Finishing	Color	Dimensions (cm)	Weight	Volume	Painted area	Outlet
2000 - SR Staircase - C - wooden floor	4 parts	125 kg	12,7 m ²	0,48 m ³	C1	floor	painting	grey	119 x 231 x 2	30 kg	0,06 m ³	2,75 m ²	reused wood
					C2	floor	painting	grey	120 x 234 x 2	31 kg	0,06 m ³	2,81 m ²	reused wood
					C3	floor	painting	grey	126 x 231 x 2	32 kg	0,06 m ³	2,92 m ²	reused wood
					C4	châssis	painting	grey	120 x 347 x 7	32 kg	0,30 m ³	4,17 m ²	reused wood

GREEN marking

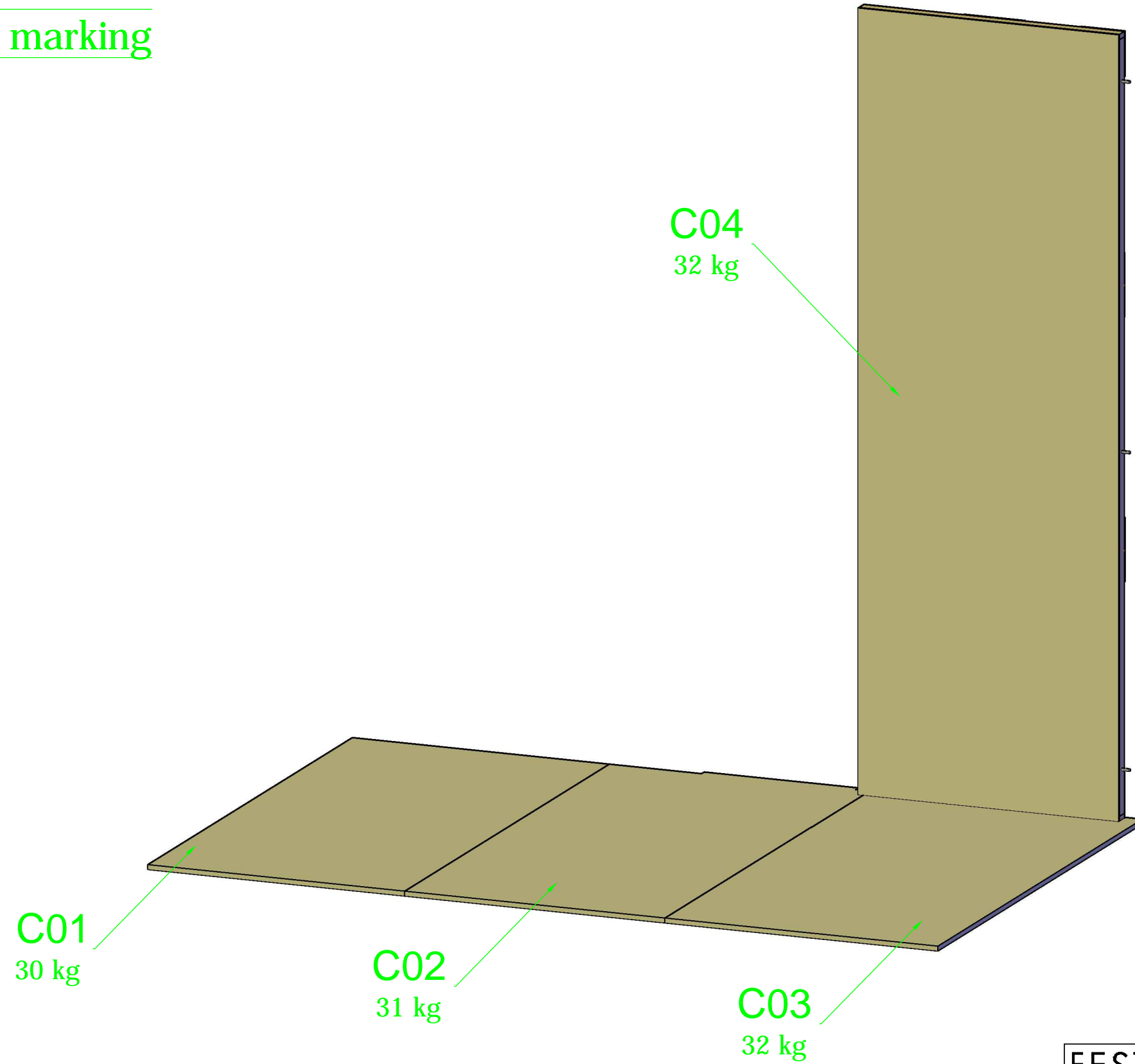

* 2000 - C *
Stage Right Staircase
(jardin)

Weight : 125 kg

FESTIVAL AIX EN PROVENCE	PRODUCTION Alcina	DESIGNATION DES PLANS Global 3D	
	DECORATEUR Chloé Lamford	DATE 17/04/2015	ECHELLE 3d
	DIRECTION TECHNIQUE : Ateliers de production 95, Avenue des Logissons 13 770 VENELLES Tel : 04 42 54 92 60 Fax : 04 42 54 18 72	DESINE PAR : * David VG *	PHASE EXE



3000 concrete room

WHITE marking

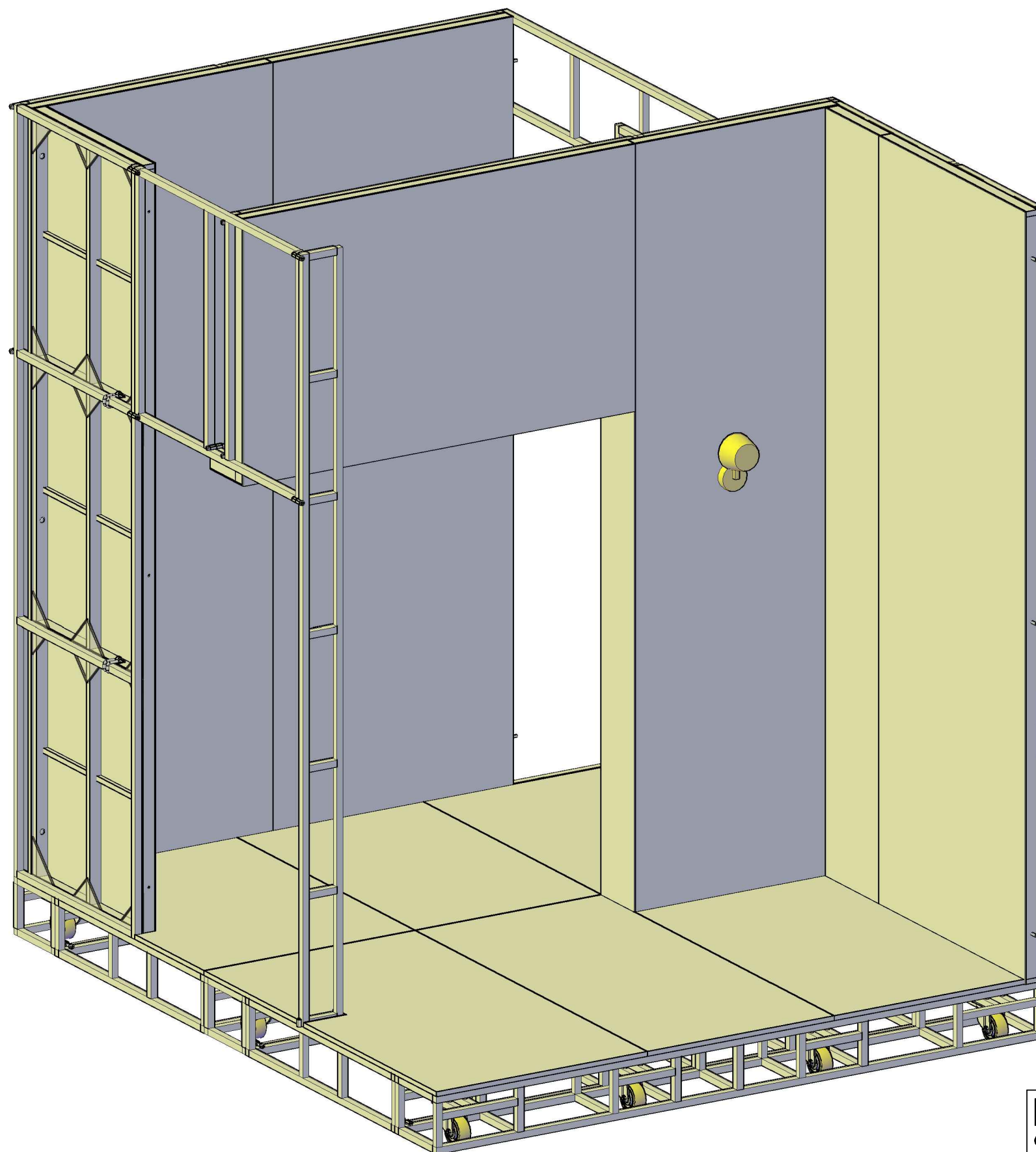

***3000 ***
Stage Right
concrete room

Weight : 830 kg

FESTIVAL AIX EN PROVENCE	PRODUCTION Alcina	DESIGNATION DES PLANS 3000 - Stage Right room		
	DECORATEUR Chloé Lamford	DATE 19/05/2015	ECHELLE 3d	
	DIRECTION TECHNIQUE : Ateliers de production 95, Avenue des Logissons 13 770 VENELLES Tel : 04 42 54 92 60 Fax : 04 42 54 18 72	DESSINE PAR : * David VG *	PHASE EXE	PLAN N°

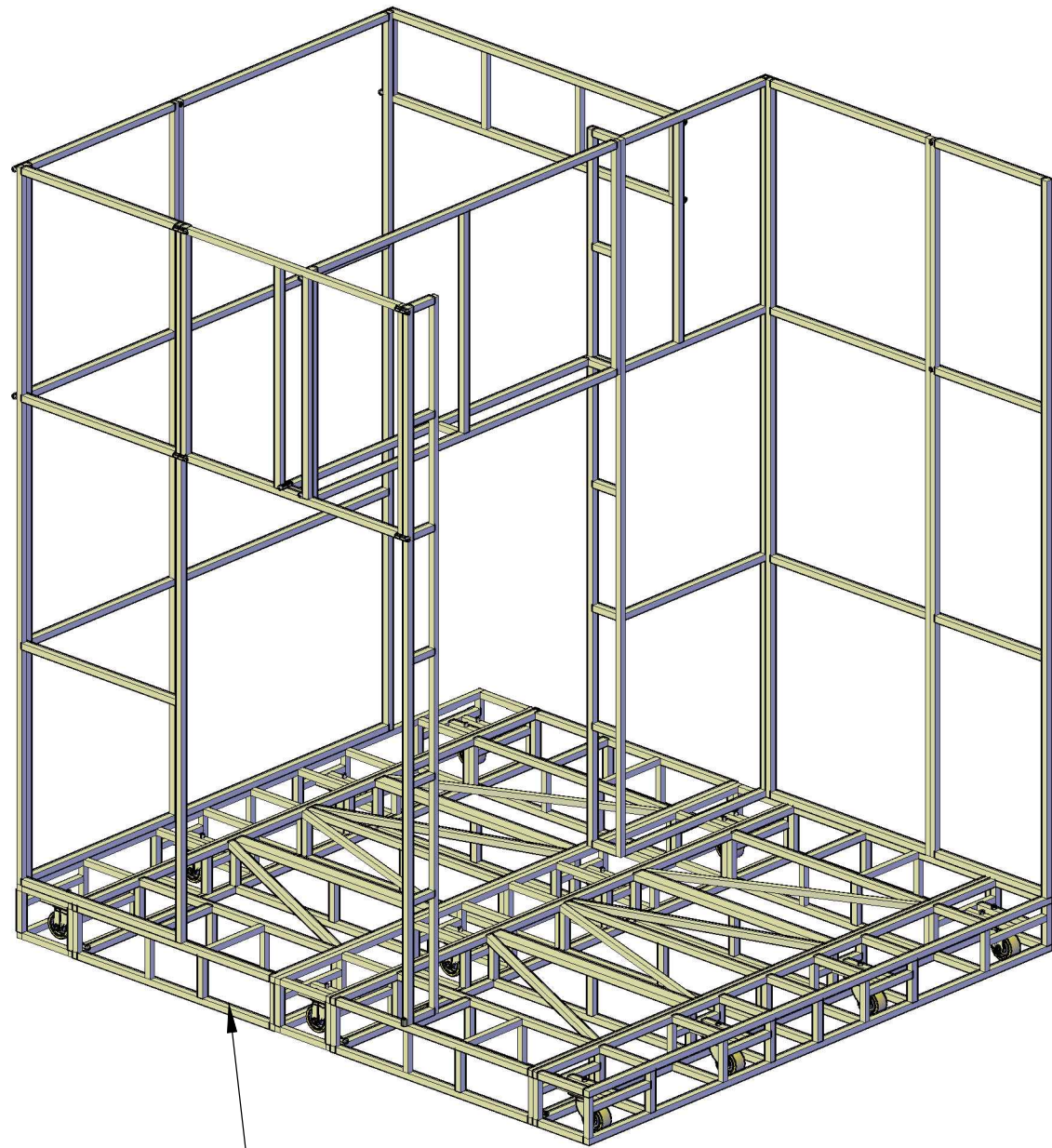

3000 - A
Structure
470 kg

WHITE marking

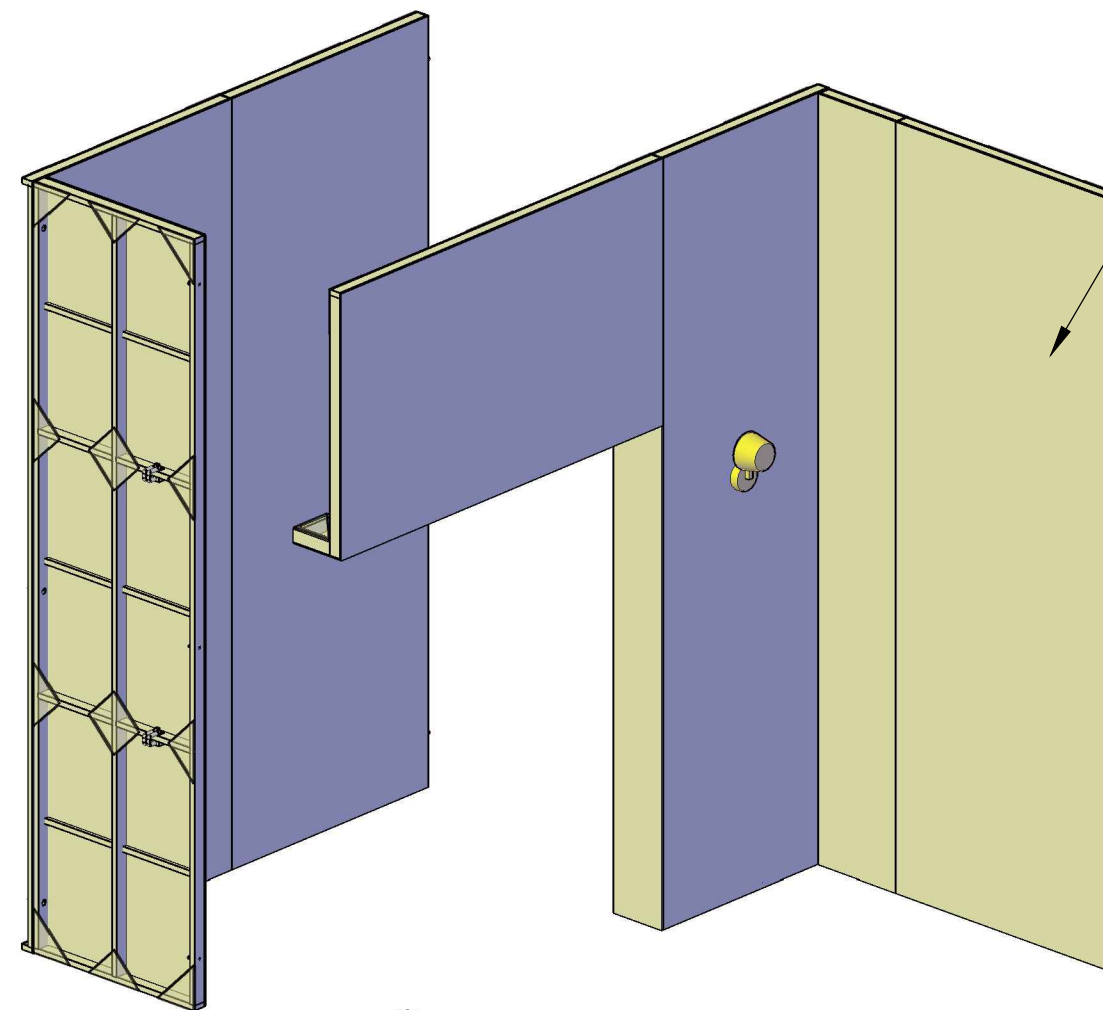

3000-B
Walls
200 kg

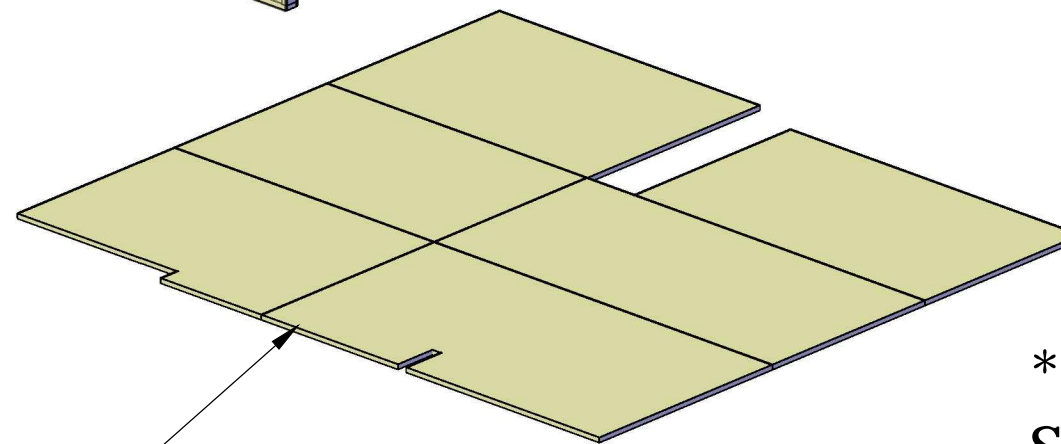

3000-C
Floor
160 kg

Weight : 830 kg

*** 3000 ***
Stage Right
concrete room

FESTIVAL AIX EN PROVENCE	PRODUCTION Alcina	DESIGNATION DES PLANS 3000 - Stage Right room	
	DECORATEUR Chloé Lamford	DATE 19/05/2015	ECHELLE 3d
	DIRECTION TECHNIQUE : Ateliers de production 95, Avenue des Logissons 13 770 VENELLES Tel : 04 42 54 92 60 Fax : 04 42 54 18 72	DESINE PAR : * David VG *	PHASE EXE

Production : **Alcina**

Katie Mitchell



List of set

Festival 2015

Scenic Elements	N° of items	Weight	Painted area	Volume	Component name	Shape	Finishing	Color	Dimensions (cm)	Weight	Volume	Painted area	Outlet
3000 - Concrete Room - A - steel structure	15 parts	470 kg		4,79 m3	A1	steel frame		black	303 x 34 x 28	57 kg	0,29 m3		steel recycling
					A2	steel frame		black	303 x 123 x 28	63 kg	1,05 m3		steel recycling
					A3	steel frame		black	303 x 34 x 28	57 kg	0,29 m3		steel recycling
					A4	steel frame		black	303 x 123 x 28	63 kg	1,05 m3		steel recycling
					A5	steel frame		black	303 x 34 x 28	57 kg	0,29 m3		steel recycling
					A6	steel frame		black	20 x 347 x 3	14 kg	0,03 m3		steel recycling
					A7	steel frame		black	113 x 135 x 3	12 kg	0,05 m3		steel recycling
					A8	steel frame		black	100 x 347 x 3	19 kg	0,11 m3		steel recycling
					A9	steel frame		black	100 x 347 x 3	19 kg	0,11 m3		steel recycling
					A10	steel frame		black	140 x 347 x 3	21 kg	0,15 m3		steel recycling
					A11	steel frame		black	174 x 44 x 3	9 kg	0,03 m3		steel recycling
					A12	steel frame		black	98 x 347 x 20	28 kg	0,69 m3		steel recycling
					A13	steel frame		black	100 x 347 x 3	19 kg	0,11 m3		steel recycling
					A14	steel frame		black	71 x 347 x 3	16 kg	0,08 m3		steel recycling
					A15	steel frame		black	202 x 113 x 20	16 kg	0,46 m3		steel recycling

WHITE marking

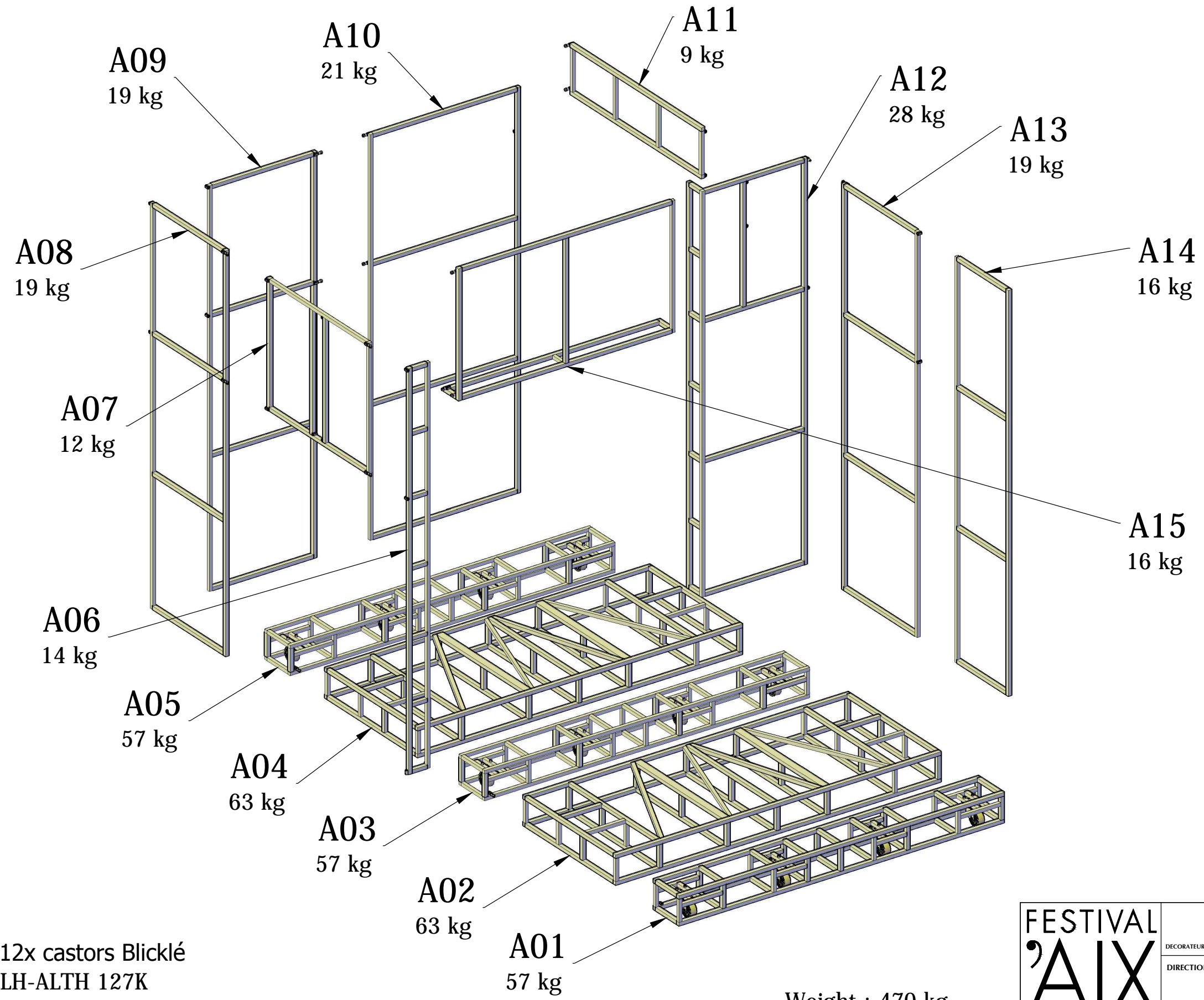

12x castors Blicklé
LH-ALTH 127K
Ø125 - H:125

Weight : 470 kg

3000 - A
Stage Right
concrete room

Structure

FESTIVAL AIX EN PROVENCE	PRODUCTION Alcina	DESIGNATION DES PLANS 3000 - Stager Right room		
	DECORATEUR Chloe Lamford	DATE 25/03/2014	ECHELLE 3d	
	DIRECTION TECHNIQUE : Ateliers de production 95, Avenue des Logissons 13 770 VENELLES Tel : 04 42 54 92 60 Fax : 04 42 54 18 72	DESINE PAR : * David VG *	PHASE EXE	PLAN N°

Production : **Alcina**

Katie Mitchell



Festival 2015

List of set

Scenic Elements	N° of items	Weight	Painted area	Volume	Component name	Shape	Finishing	Color	Dimensions (cm)	Weight	Volume	Painted area	Outlet
3000 - Concrete Room - B - wooden walls	8 parts	200 kg	21,9 m ²	2,76 m ³	B1	châssis	painting	grey	90 x 347 x 7	25 kg	0,22 m ³	3,13 m ²	reused wood
					B2	châssis	painting	grey	120 x 347 x 7	33 kg	0,30 m ³	4,17 m ²	reused wood
					B3	châssis	painting	grey	120 x 347 x 7	33 kg	0,30 m ³	4,17 m ²	reused wood
					B4	châssis	painting	grey	196 x 120 x 27	25 kg	0,64 m ³	2,36 m ²	reused wood
					B5	châssis	painting	grey	102 x 347 x 27	33 kg	0,96 m ³	3,54 m ²	reused wood
					B5 lamp	lamp		silver	20 x 20 x 30	5 kg	0,02 m ³		to reclaim
					B6	châssis	painting	grey	44 x 347 x 7	13 kg	0,11 m ³	1,53 m ²	reused wood
					B7	châssis	painting	grey	120 x 247 x 7	33 kg	0,21 m ³	2,97 m ²	reused wood

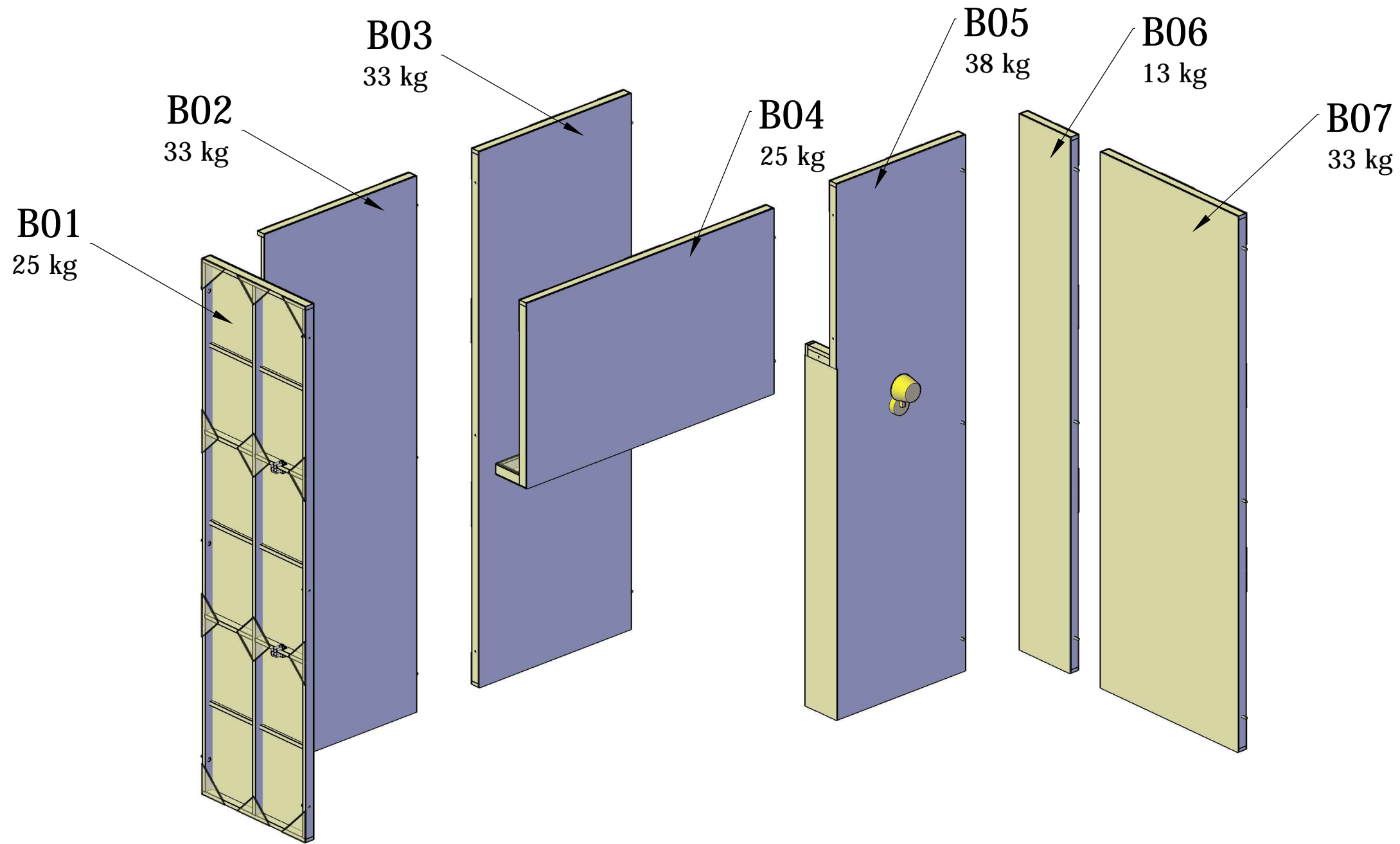

* 3000 - B *
Stage Right
concrete room

Wooden walls

WHITE marking

Weight : 200 kg

FESTIVAL AIX EN PROVENCE	PRODUCTION Alcina	DESIGNATION DES PLANS 3000 - Stage Right room		
	DECORATEUR Chloé Lamford	DIRECTION TECHNIQUE : Ateliers de production 95, Avenue des Logissons 13 770 VENELLES Tel : 04 42 54 92 60 Fax : 04 42 54 18 72	DATE 19/05/2015	ECHELLE 3d
		DESSINE PAR : * David VG *	PHASE EXE	PLAN N°

Production : **Alcina**

Katie Mitchell



Festival 2015

List of set

Scenic Elements	N° of items	Weight	Painted area	Volume	Component name	Shape	Finishing	Color	Dimensions (cm)	Weight	Volume	Painted area	Outlet
3000 - Concrete Room - C - wooden floor	6 parts	160 kg	9,82 m ²	0,24 m ³	C01	floor	painting	grey	105 x 191 x 2	33 kg	0,05 m ³	2,01 m ²	reused wood
					C02	floor	painting	grey	93 x 191 x 2	29 kg	0,04 m ³	1,78 m ²	reused wood
					C03	floor	painting	grey	95 x 164 x 2	25 kg	0,04 m ³	1,56 m ²	reused wood
					C04	floor	painting	grey	105 x 147 x 2	25 kg	0,04 m ³	1,55 m ²	reused wood
					C05	floor	painting	grey	93 x 147 x 2	23 kg	0,03 m ³	1,37 m ²	reused wood
					C06	floor	painting	grey	105 x 147 x 2	25 kg	0,04 m ³	1,55 m ²	reused wood

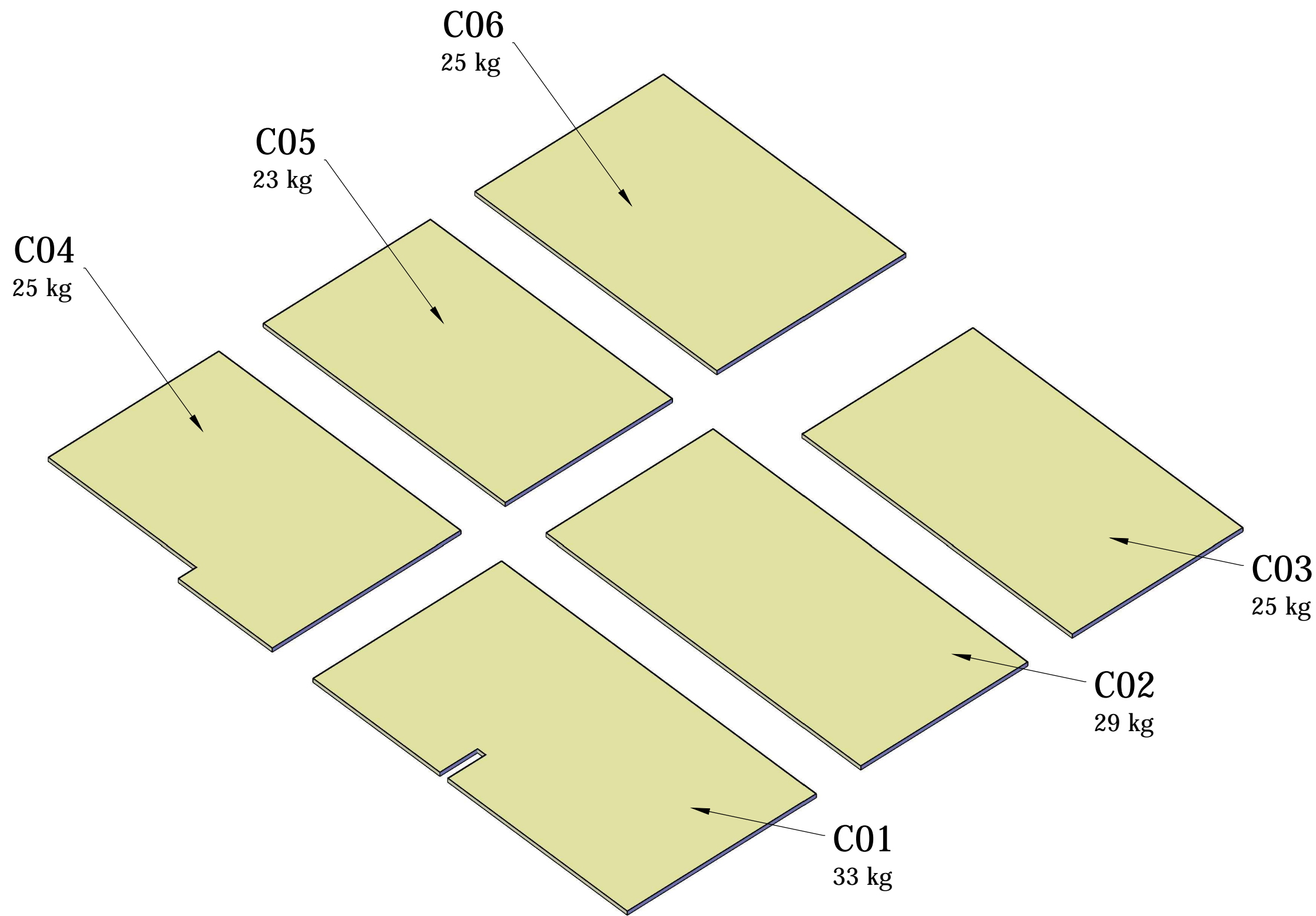

3000
 Stage Right
 concrete room
 (jardin)
 Floor

WHITE marking

Weight : 160 kg

FESTIVAL AIX EN PROVENCE	PRODUCTION Alcina	DESIGNATION DES PLANS 3000 - Stage Right room	
	DECORATEUR Chloé Lamford	DATE 25/03/2014	ECHELLE 3d
	DIRECTION TECHNIQUE : Ateliers de production 95, Avenue des Logissons 13 770 VENELLES Tel : 04 42 54 92 60 Fax : 04 42 54 18 72	DESINE PAR : * David VG *	PHASE EXE



4000 Upstage Wall

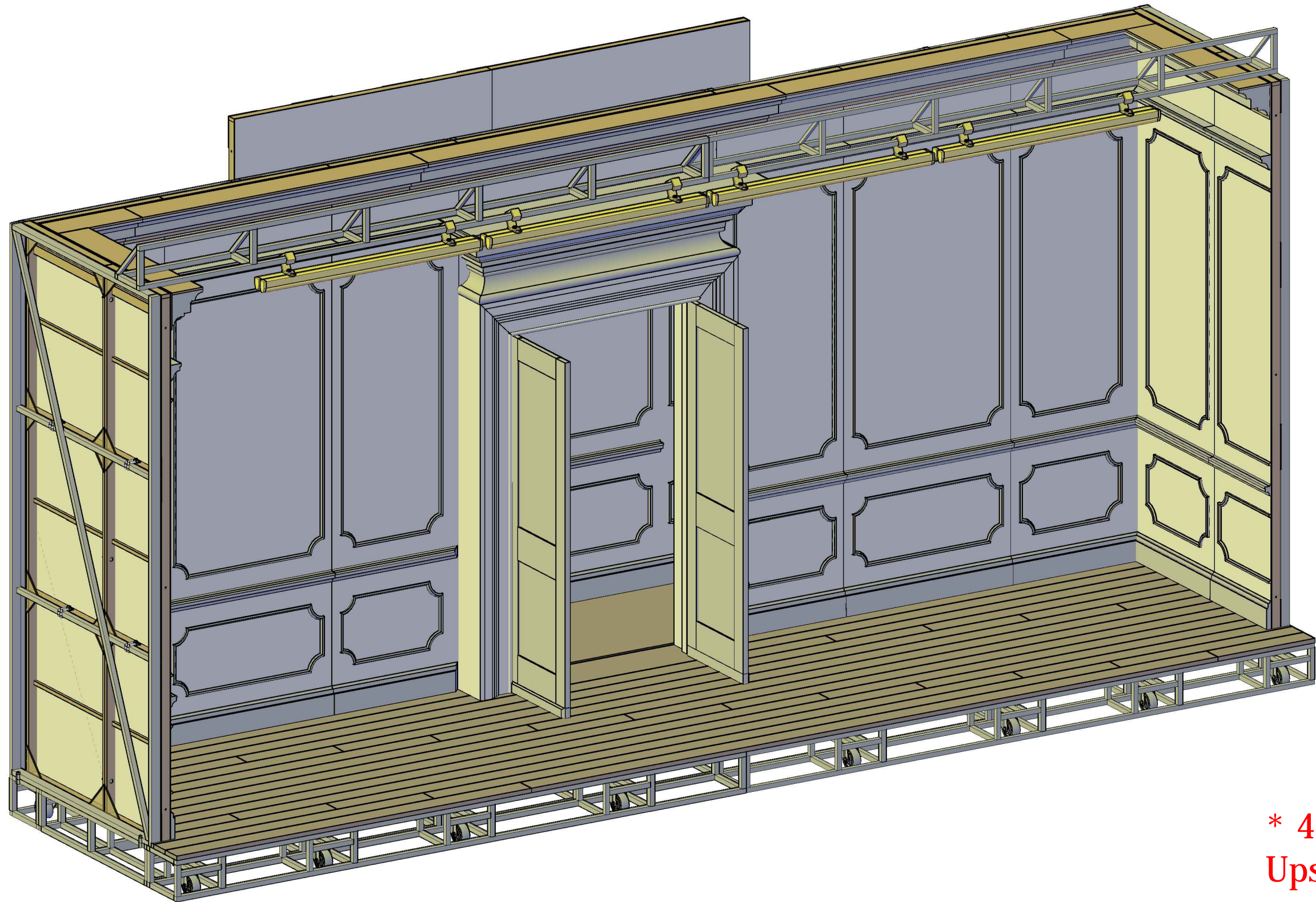

*** 4000 ***
Upstage room

RED marking

Weight : 1.375 kg

FESTIVAL 'AIX EN PROVENCE	PRODUCTION Alcina	DESIGNATION DES PLANS 4000 Upstage room	
	DECORATEUR Chloé Lamford	DATE 16/04/2015	ECHELLE 3d
	DIRECTION TECHNIQUE : Ateliers de production 95, Avenue des Logissons 13 770 VENELLES Tel : 04 42 54 92 60 Fax : 04 42 54 18 72	DESINE PAR : * David VG *	PHASE EXE

RED marking

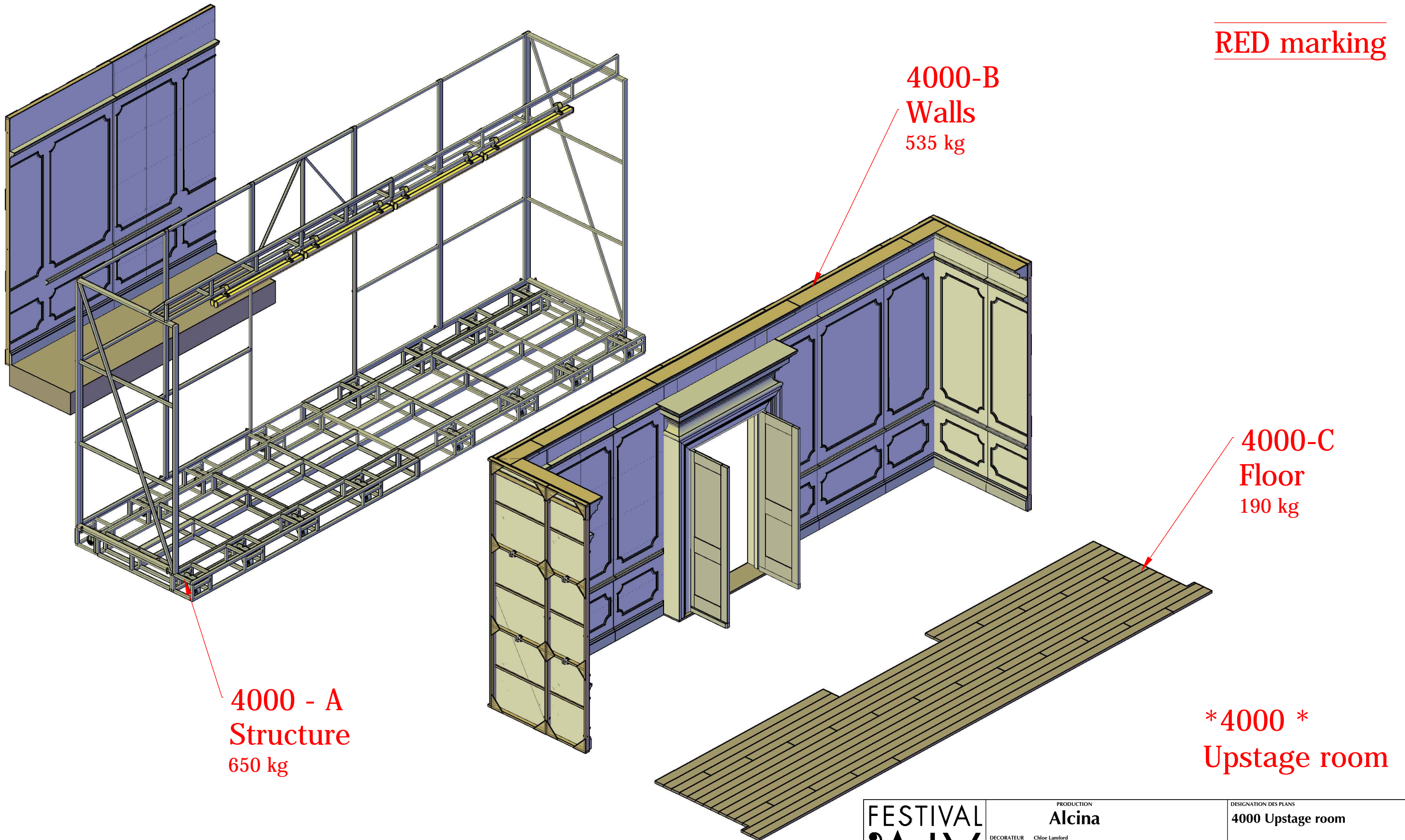

4000 - A
Structure
650 kg

4000-B
Walls
535 kg

4000-C
Floor
190 kg

4000
Upstage room

Weight : 1.375 kg

FESTIVAL
AIX
EN PROVENCE

PRODUCTION
Alcina
DECORATEUR Chloé Lamford
DIRECTION TECHNIQUE :
Ateliers de production
95, Avenue des Logissons
13 770 VENELLES
Tel : 04 42 54 92 60 Fax : 04 42 54 18 72

DESIGNATION DES PLANS	
4000 Upstage room	
DATE	ECHELLE
07/042015	3d
DESINE PAR :	PHASE
* David VG *	EXE
	PLAN N°

Production : **Alcina**

Katie Mitchell



Festival 2015

List of set

Scenic Elements	N° of items	Weight	Painted area	Volume	Component name	Shape	Finishing	Color	Dimensions (cm)	Weight	Volume	Painted area	Outlet
4000 - Upstage wall - A - steel structure	16 parts	650 kg		6,17 m3	4000-A01	steel frame		black	398 x 34 x 28	62 kg	0,38 m3		steel recycling
					4000-A02	steel frame		black	398 x 34 x 28	62 kg	0,38 m3		steel recycling
					4000-A03	steel frame		black	206 x 125 x 26	46 kg	0,67 m3		steel recycling
					4000-A04	steel frame		black	385 x 125 x 26	73 kg	1,26 m3		steel recycling
					4000-A05	steel frame		black	206 x 125 x 26	46 kg	0,67 m3		steel recycling
					4000-A06	steel frame		black	398 x 34 x 28	62 kg	0,38 m3		steel recycling
					4000-A07	steel frame		black	398 x 34 x 28	62 kg	0,38 m3		steel recycling
					4000-A08	steel frame		black	164 x 347 x 6	40 kg	0,35 m3		steel recycling
					4000-A09	steel frame		black	151 x 347 x 3	22 kg	0,16 m3		steel recycling
					4000-A10	steel frame		black	151 x 347 x 3	22 kg	0,16 m3		steel recycling
					4000-A11	steel frame		black	180 x 118 x 3	15 kg	0,07 m3		steel recycling
					4000-A12	steel frame		black	151 x 347 x 3	22 kg	0,16 m3		steel recycling
					4000-A13	steel frame		black	151 x 347 x 3	22 kg	0,16 m3		steel recycling
					4000-A14	steel frame		black	164 x 347 x 6	40 kg	0,35 m3		steel recycling
					4000-A15	steel frame		black	398 x 28 x 28	27 kg	0,32 m3		steel recycling
					4000-A16	steel frame		black	398 x 28 x 28	27 kg	0,32 m3		steel recycling

RED marking

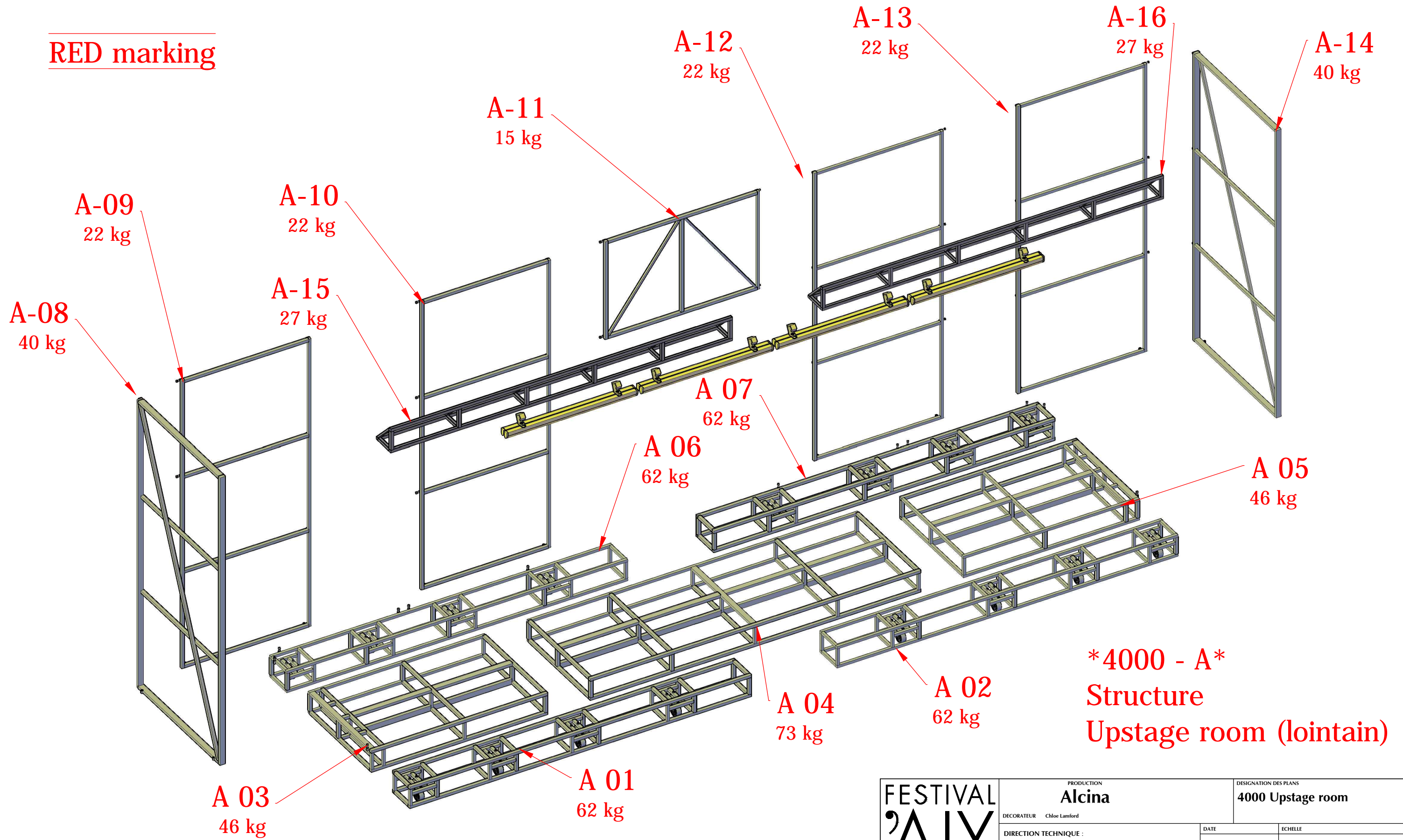

4000 - A
Structure
Upstage room (lointain)

FESTIVAL 'AIX EN PROVENCE	PRODUCTION Alcina <small>DECORATEUR Chloe Lamford</small>	DESIGNATION DES PLANS 4000 Upstage room	
	DIRECTION TECHNIQUE : Ateliers de production <small>95, Avenue des Logissons 13 770 VENELLES Tel : 04 42 54 92 60 Fax : 04 42 54 18 72</small>	DATE 14/04/2015	ECHELLE 3d
		DESINE PAR : * David VG *	PHASE EXE

Production : **Alcina**

Katie Mitchell



Festival 2015

List of set

Scenic Elements	N° of items	Weight	Painted area	Volume	Component name	Shape	Finishing	Color	Dimensions (cm)	Weight	Volume	Painted area	Outlet
4000 - Upstage wall - B - wooden walls	24 parts	535 kg	56,7 m ²	10,16 m ³	4000-B01	châssis	painting	white	65 x 347 x 15	22 kg	0,34 m ³	2,26 m ²	reused wood
					4000-B02	châssis	painting	white	96 x 347 x 15	30 kg	0,50 m ³	3,34 m ²	reused wood
					4000-B03	châssis	painting	white	89 x 347 x 15	28 kg	0,47 m ³	3,09 m ²	reused wood
					4000-B04	châssis	painting	white	117 x 347 x 15	36 kg	0,61 m ³	4,06 m ²	reused wood
					4000-B05	châssis	painting	white	89 x 347 x 15	28 kg	0,47 m ³	3,09 m ²	reused wood
					4000-B06	châssis	painting	white	207 x 95 x 45	11 kg	0,89 m ³	1,97 m ²	reused wood
					4000-B07	châssis	painting	white	89 x 347 x 15	28 kg	0,47 m ³	3,09 m ²	reused wood
					4000-B08	châssis	painting	white	117 x 347 x 15	36 kg	0,61 m ³	4,06 m ²	reused wood
					4000-B09	châssis	painting	white	89 x 347 x 15	28 kg	0,47 m ³	3,09 m ²	reused wood
					4000-B10	châssis	painting	white	96 x 347 x 15	30 kg	0,50 m ³	3,34 m ²	reused wood
					4000-B11	châssis	painting	white	65 x 347 x 15	22 kg	0,34 m ³	2,26 m ²	reused wood
					4000-B12	door block	painting	white	180 x 252 x 38	77 kg	1,73 m ³	4,54 m ²	reused wood
					4000-B12 door	door	painting	white	64 x 218 x 4	10 kg	0,06 m ³	1,40 m ²	reused wood
					4000-B12 door	door	painting	white	64 x 218 x 4	10 kg	0,06 m ³	1,40 m ²	reused wood
					4000-B13	molding	painting	white	132 x 23 x 23	5 kg	0,07 m ³	0,31 m ²	solid waste
					4000-B14	molding	painting	white	60 x 23 x 23	3 kg	0,04 m ³	0,14 m ²	solid waste
					4000-B15	molding	painting	white	200 x 23 x 23	8 kg	0,11 m ³	0,46 m ²	solid waste
					4000-B16	molding	painting	white	250 x 23 x 23	9 kg	0,14 m ³	0,58 m ²	solid waste
					4000-B17	molding	painting	white	200 x 23 x 23	8 kg	0,11 m ³	0,46 m ²	solid waste
					4000-B18	molding	painting	white	60 x 23 x 23	3 kg	0,04 m ³	0,14 m ²	solid waste
					4000-B19	molding	painting	white	132 x 23 x 23	5 kg	0,07 m ³	0,31 m ²	solid waste
					4000-B20	molding	painting	white	154 x 50 x 23	8 kg	0,18 m ³	0,77 m ²	solid waste
4000-B21	châssis	painting	white	180 x 347 x 15	45 kg	0,94 m ³	6,25 m ²	reused wood					
4000-B22	châssis	painting	white	180 x 347 x 15	45 kg	0,94 m ³	6,25 m ²	reused wood					

ORANGE marking

B 21
45 kg

B 22
45 kg

B 06
11 kg

B 17
8 kg

B 18
3 kg

B 19
5 kg

B 16
9 kg

B 15
8 kg

B 20
8 kg

B 14
3 kg

B 13
5 kg

B 07
28 kg

B 08
36 kg

B 09
28 kg

B 10
30 kg

B 11
22 kg

B 03
28 kg

B 04
36 kg

B 05
28 kg

B 12
97 kg
(77 + 10 + 10)

B 02
30 kg

B 01
22 kg

RED marking

Weight : 535 kg

***4000 - B ***
Walls
Upstage room (lointain)

FESTIVAL
AIX
EN PROVENCE

PRODUCTION Alcina		DESIGNATION DES PLANS 4000 Upstage room	
DECORATEUR Chloe Lamford		DATE 16/04/2015	ECHELLE 3d
DIRECTION TECHNIQUE : Ateliers de production 95, Avenue des Logissons 13 770 VENELLES Tel : 04 42 54 92 60 Fax : 04 42 54 18 72		DESINE PAR : * David VG *	PHASE EXE
		PLAN N°	

Production : **Alcina**

Katie Mitchell



Festival 2015

List of set

Scenic Elements	N° of items	Weight	Painted area	Volume	Component name	Shape	Finishing	Color	Dimensions (cm)	Weight	Volume	Painted area	Outlet
4000 - Upstage wall - C - wooden floor	10 parts	190 kg	18,5 m ²	0,4 m ³	4000-C01	floor	painting	brown	248 x 52 x 2	12 kg	0,03 m ³	1,29 m ²	reused wood
					4000-C02	floor	painting	brown	660 x 52 x 2	34 kg	0,07 m ³	3,44 m ²	reused wood
					4000-C03	floor	painting	brown	248 x 52 x 2	11 kg	0,03 m ³	1,29 m ²	reused wood
					4000-C04	floor	painting	brown	475 x 52 x 2	27 kg	0,05 m ³	2,47 m ²	reused wood
					4000-C05	floor	painting	brown	475 x 52 x 2	27 kg	0,05 m ³	2,47 m ²	reused wood
					4000-C06	floor	painting	brown	235 x 52 x 2	11 kg	0,03 m ³	1,23 m ²	reused wood
					4000-C07	floor	painting	brown	660 x 52 x 2	34 kg	0,07 m ³	3,44 m ²	reused wood
					4000-C08	floor	painting	brown	235 x 52 x 2	11 kg	0,03 m ³	1,23 m ²	reused wood
					4000-C09	floor	painting	brown	295 x 27 x 2	11,5 kg	0,02 m ³	0,80 m ²	reused wood
					4000-C10	floor	painting	brown	295 x 27 x 2	11,5 kg	0,02 m ³	0,80 m ²	reused wood

RED marking

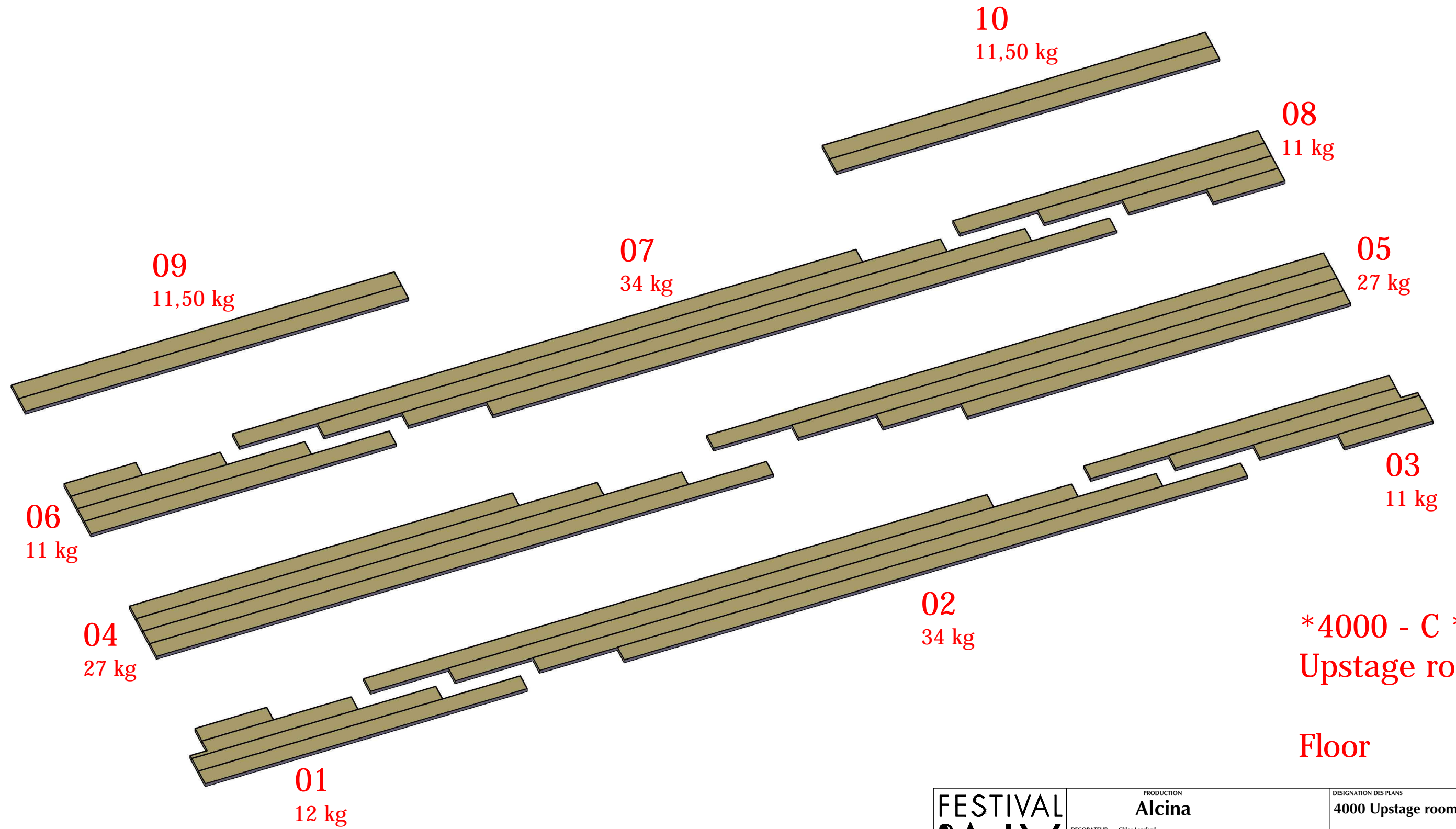

Weight : 190 kg

FESTIVAL AIX EN PROVENCE	PRODUCTION Alcina	DESIGNATION DES PLANS 4000 Upstage room	
	DECORATEUR Chloé Lamford	DATE 26/03/2015	ECHELLE 3d
	DIRECTION TECHNIQUE : Ateliers de production 95, Avenue des Logissons 13 770 VENELLES Tel : 04 42 54 92 60 Fax : 04 42 54 18 72	DESINE PAR : * David VG *	PHASE EXE



5000 upstage staircase

BRONZE marking

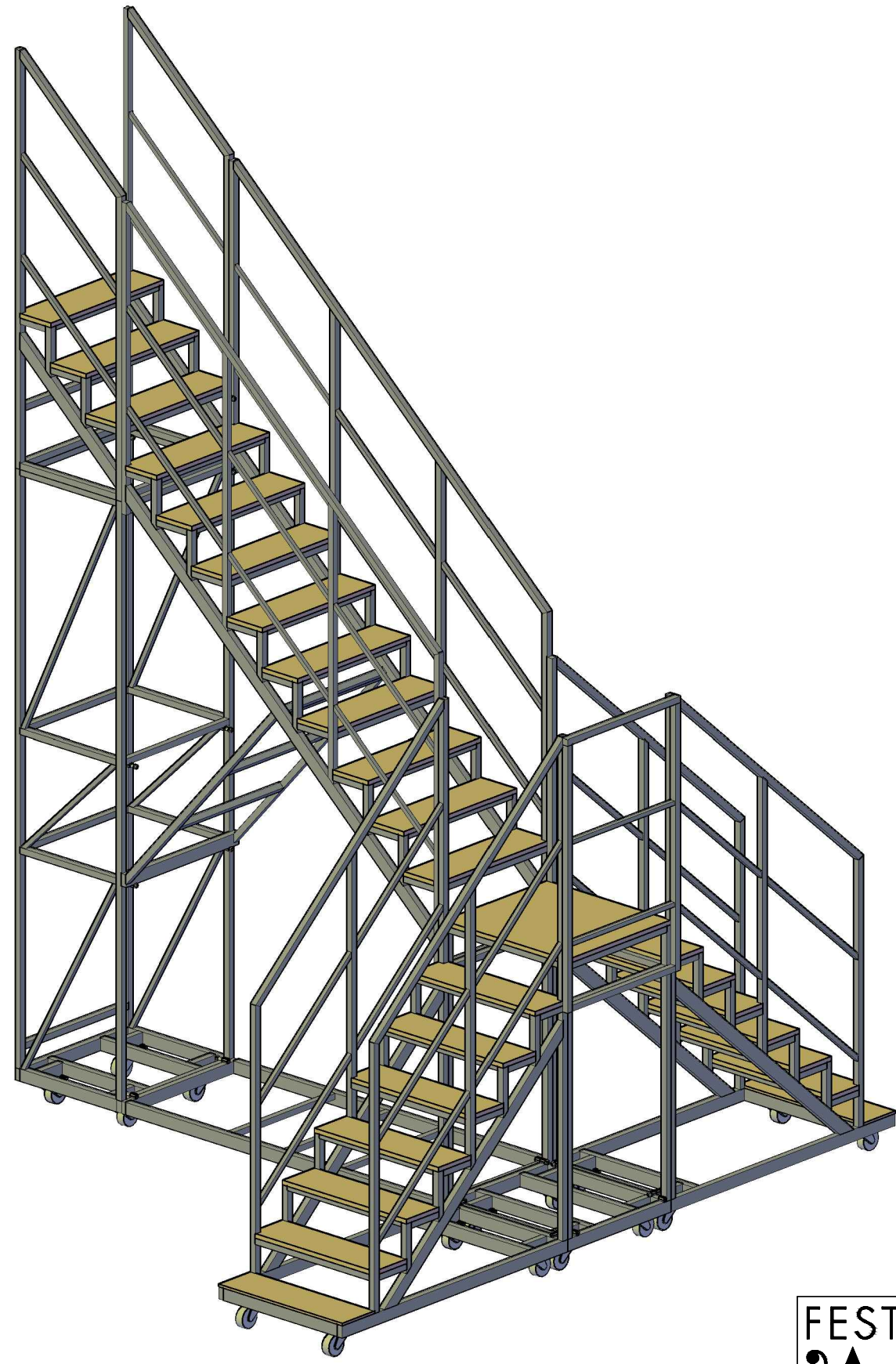

5000
Upstage Staircase

Weight : 485 kg

FESTIVAL
AIX
EN PROVENCE

PRODUCTION Alcina		DESIGNATION DES PLANS Global 3D	
DECORATEUR Chloé Lamford		DATE 06/01/2015	ECHELLE 3d
DIRECTION TECHNIQUE : Ateliers de production 95, Avenue des Logissons 13 770 VENELLES Tel : 04 42 54 92 60 Fax : 04 42 54 18 72		DESINE PAR : * David VG *	PHASE EXE
		PLAN N°	

BRONZE marking

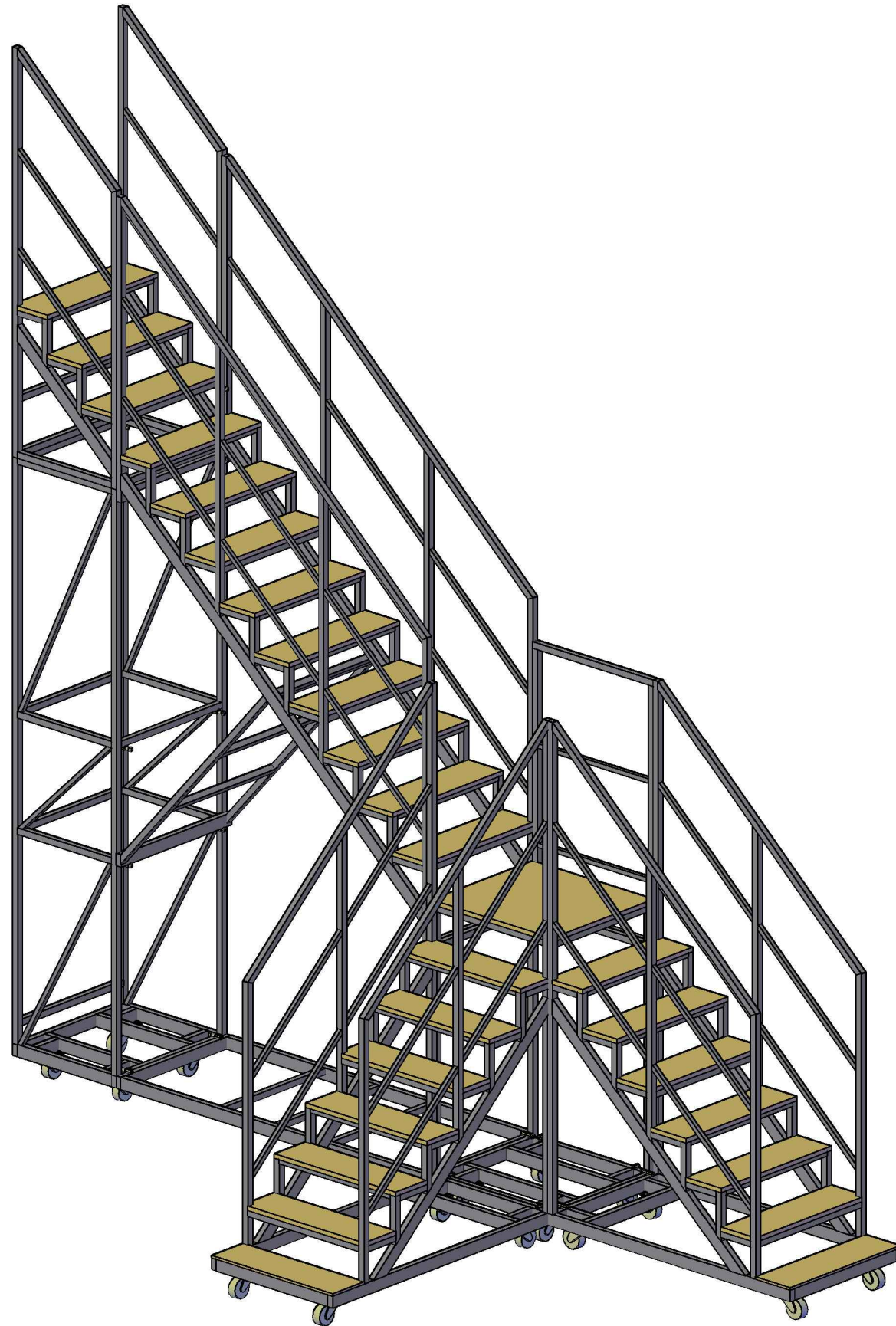

Alternate possibility

5000
Upstage Staircase

Weight : 485 kg

FESTIVAL 'AIX EN PROVENCE	PRODUCTION Alcina	DESIGNATION DES PLANS Global 3D		
	DECORATEUR Chloé Lamford	DATE 06/01/2015	ECHELLE 3d	
	DIRECTION TECHNIQUE : Ateliers de production 95, Avenue des Logissons 13 770 VENELLES Tel : 04 42 54 92 60 Fax : 04 42 54 18 72	DESINE PAR : * David VG *	PHASE EXE	PLAN N°

Production : **Alcina**

Katie Mitchell



List of set

Festival 2015

Scenic Elements	N° of items	Weight	Painted area	Volume	Component name	Shape	Finishing	Color	Dimensions (cm)	Weight	Volume	Painted area	Outlet
5000 - US staircase - steel structure	9 parts	485 kg		14,82 m3	5000 - 01	steel frame		black	77 x 66 x 314	65 kg	1,60 m3		steel recycling
					5000 - 02	steel frame		black	77 x 66 x 206	44 kg	1,05 m3		steel recycling
					5000 - 03	steel frame		black	77 x 198 x 6	18 kg	0,10 m3		steel recycling
					5000 - 04	steel frame		black	77 x 66 x 157	50 kg	0,80 m3		steel recycling
					5000 - 05	steel frame		black	77 x 145 x 7	11 kg	0,08 m3		steel recycling
					5000 - 06	steel frame		black	385 x 162 x 77	98 kg	4,81 m3		steel recycling
					5000 - 07	steel frame		black	154 x 267 x 77	95 kg	3,17 m3		steel recycling
					5000 - 08	steel frame		black	154 x 267 x 77	95 kg	3,17 m3		steel recycling
					5000 - 09	steel frame		black	77 x 135 x 3	9 kg	0,04 m3		steel recycling

BRONZE marking

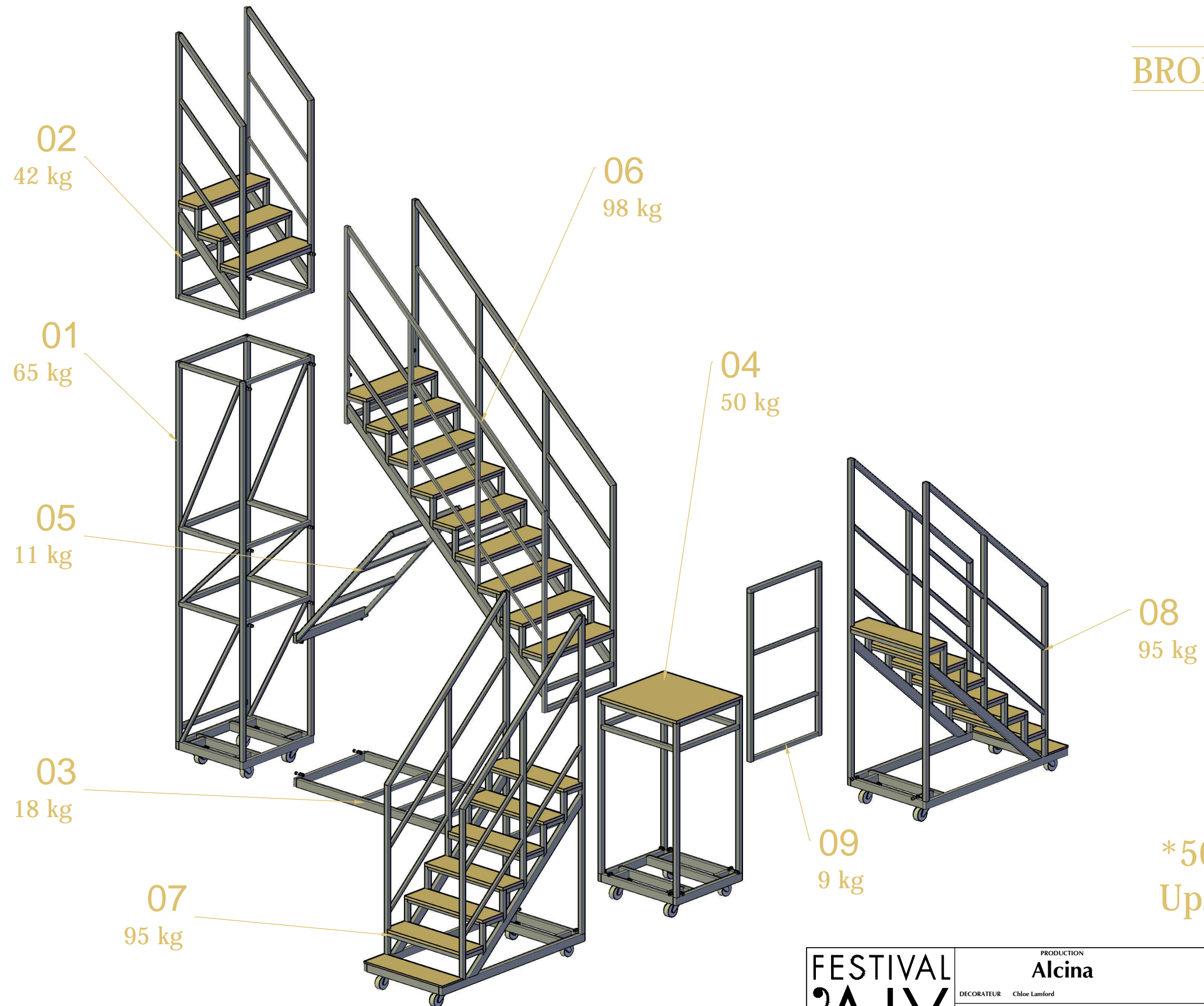

Weight : 485 kg

5000
Upstage Staircase

FESTIVAL AIX EN PROVENCE	PRODUCTION Alcina	DESIGNATION DES PLANS Global 3D	
	DECORATEUR Chloé Lamford	DATE 06/01/2015	ECHELLE 3d
	DIRECTION TECHNIQUE : Ateliers de production 95, Avenue des Logissons 13 770 VENELLES Tel : 04 42 54 92 60 Fax : 04 42 54 18 72	DESINE PAR : * David VG *	PHASE EXE

FESTIVAL
AIX

6000 stage left staircase

YELLOW marking

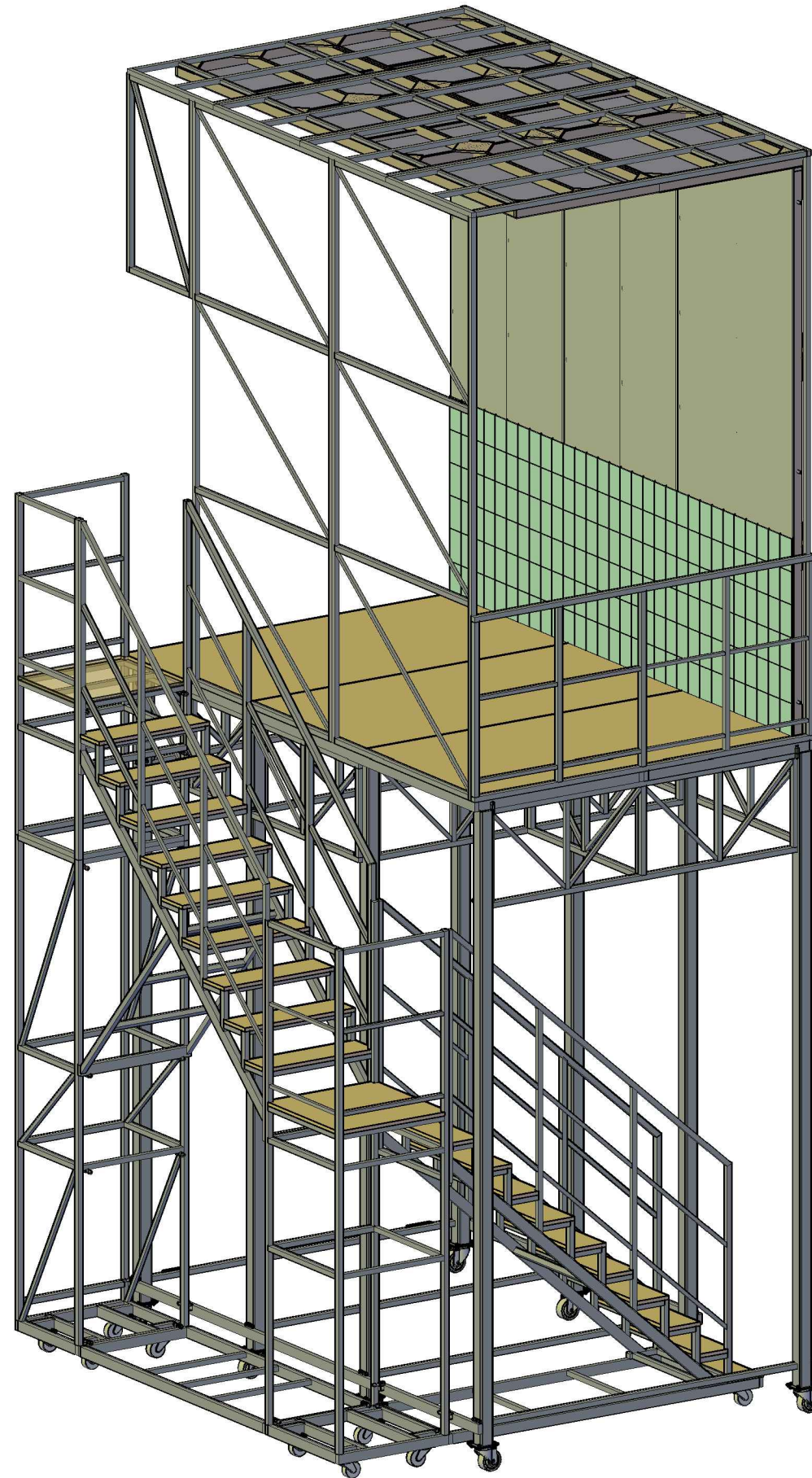

***6000 ***
Stage Left Staircase

Weight : 1.410 kg

FESTIVAL 'AIX EN PROVENCE	PRODUCTION Alcina	DESIGNATION DES PLANS Global 3D		
	DECORATEUR Chloé Lamford	DATE 06/01/2015	ECHELLE 3d	
	DIRECTION TECHNIQUE : Ateliers de production 95, Avenue des Logissons 13 770 VENELLES Tel : 04 42 54 92 60 Fax : 04 42 54 18 72	DESSINE PAR : * David VG *	PHASE EXE	PLAN N°

YELLOW marking

6000-C
Structure
225 kg

6000-F
Ceiling
50 kg

6000-B
Structure
500 kg

6000-E
Walls
120 kg

6000-D
Floor
90 kg

6000-A
Structure
425 kg

* 6000 *
Stage Left Staircase
(cour)

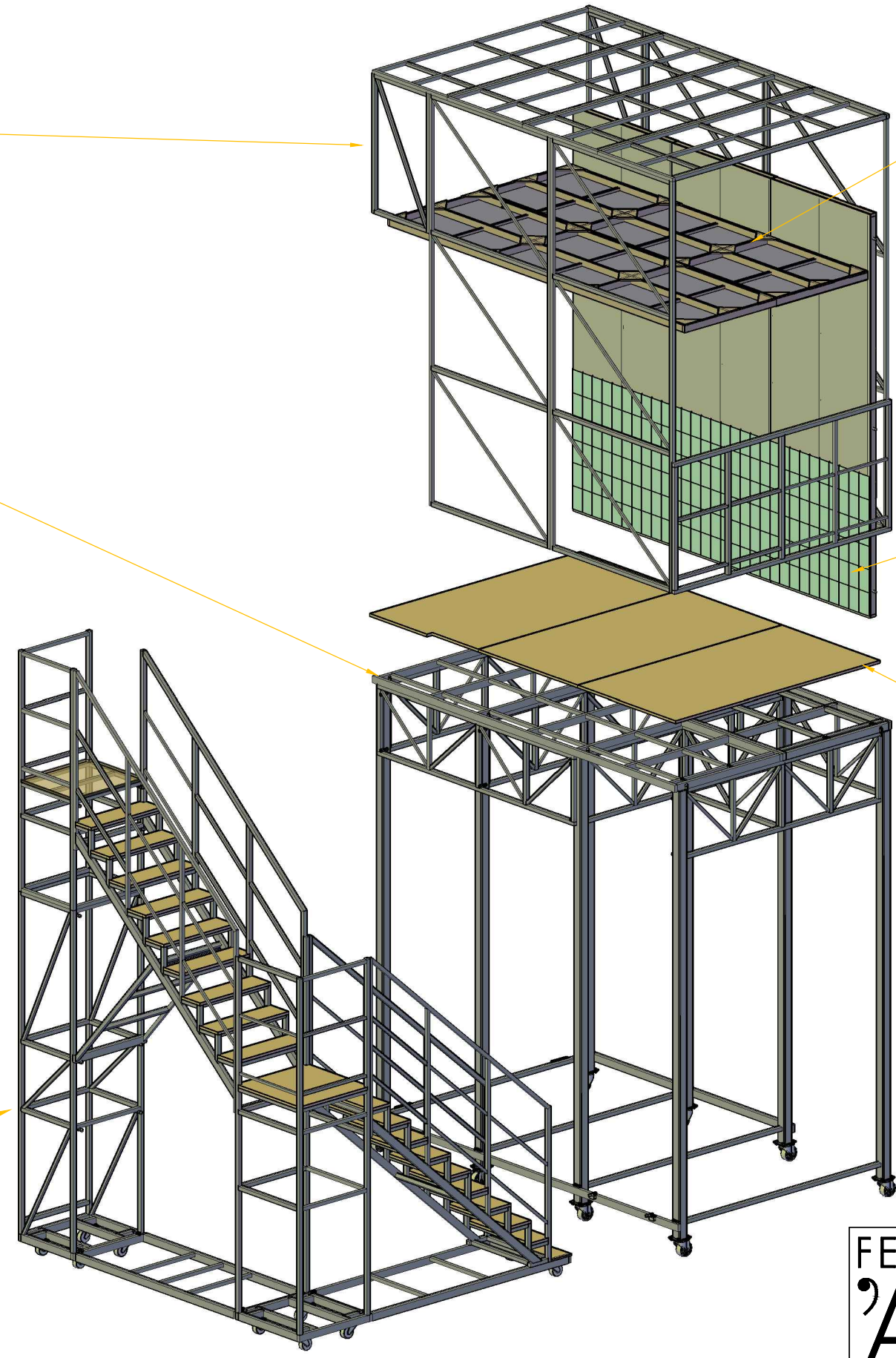

	PRODUCTION Alcina	DESIGNATION DES PLANS Global 3D		
	DECORATEUR Chloé Lamford	DATE 06/01/2015	ECHELLE 3d	
	DIRECTION TECHNIQUE : Ateliers de production 95, Avenue des Logissons 13 770 VENELLES Tel : 04 42 54 92 60 Fax : 04 42 54 18 72	DESINE PAR : * David VG *	PHASE EXE	PLAN N°

Production : **Alcina**

Katie Mitchell



List of set

Festival 2015

Scenic Elements	N° of items	Weight	Painted area	Volume	Component name	Shape	Finishing	Color	Dimensions (cm)	Weight	Volume	Painted area	Outlet
6000 - SL staircase - A - steel structure staircase	8 parts	425 kg		14,72 m3	A01	steel frame		black	77 x 66 x 314	65 kg	1,60 m3		steel recycling
					A02	steel frame		black	77 x 66 x 206	38 kg	1,05 m3		steel recycling
					A03	steel frame		black	77 x 198 x 6	18 kg	0,10 m3		steel recycling
					A04	steel frame		black	77 x 77 x 325	70 kg	1,93 m3		steel recycling
					A05	steel frame		black	77 x 145 x 7	11 kg	0,08 m3		steel recycling
					A06	steel frame		black	385 x 162 x 77	98 kg	4,81 m3		steel recycling
					A07	steel frame		black	77 x 220 x 20	28 kg	0,34 m3		steel recycling
					A08	steel frame		black	385 x 162 x 77	97 kg	4,81 m3		steel recycling

YELLOW marking

A02
38 kg

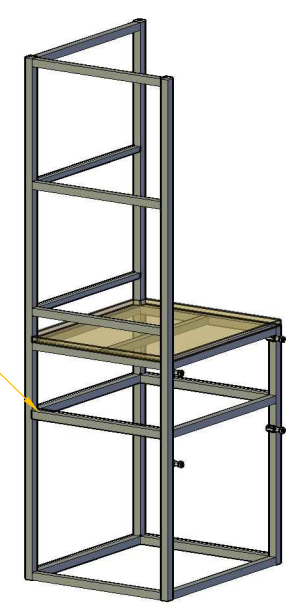

A01
65 kg

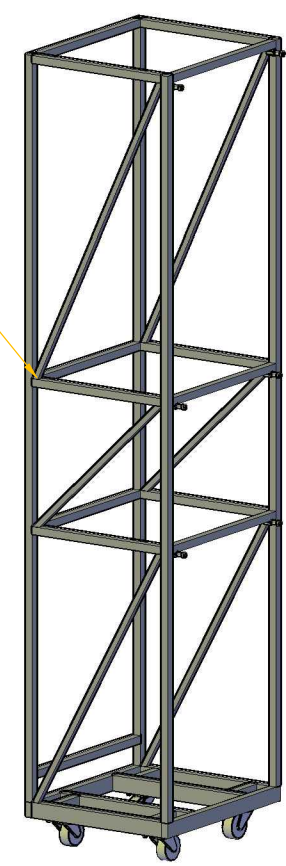

A06
98 kg

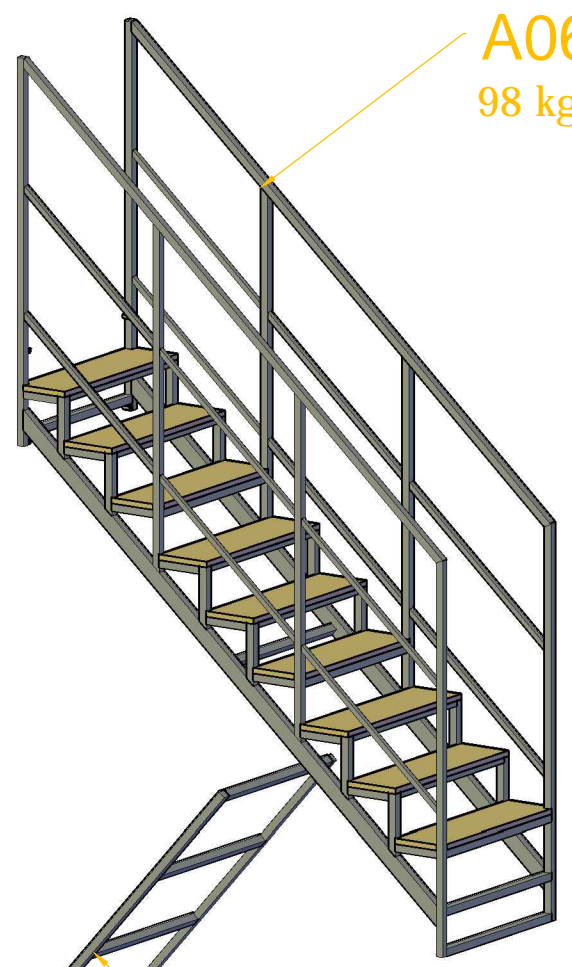

A05
11 kg

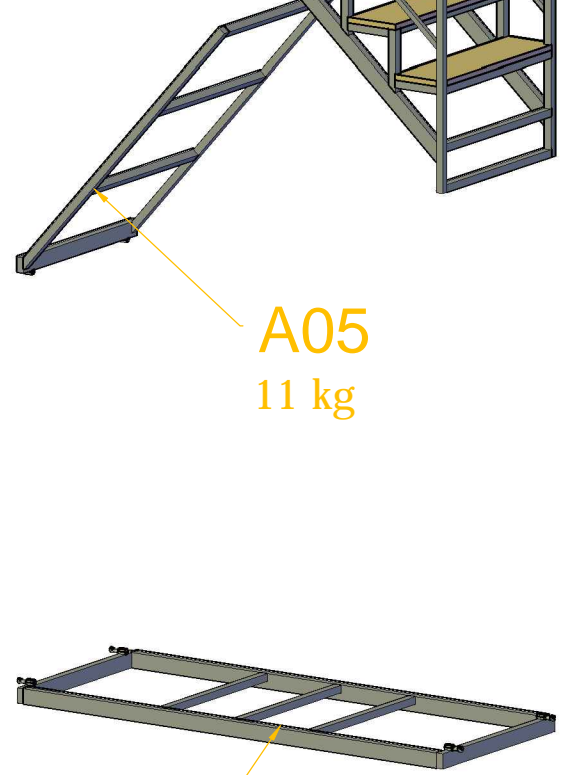

A03
18 kg

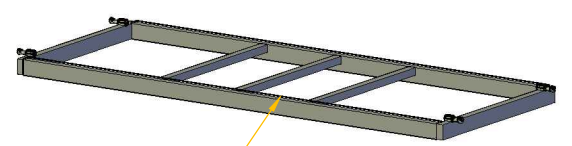

A04
70 kg

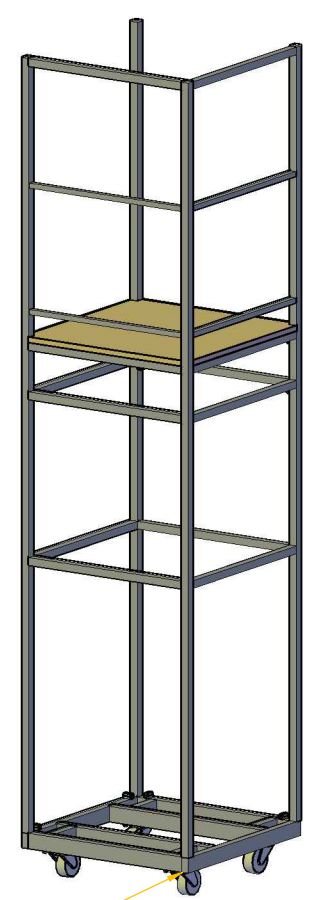

Weight : 425 kg

A08
97 kg

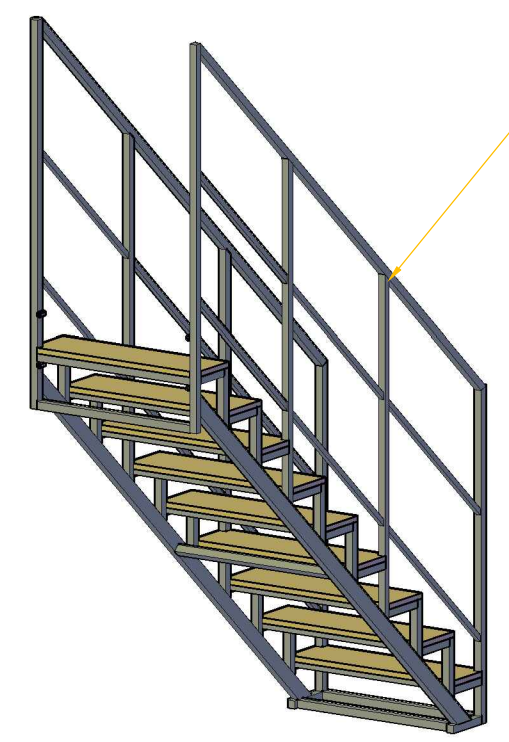

A07
28 kg

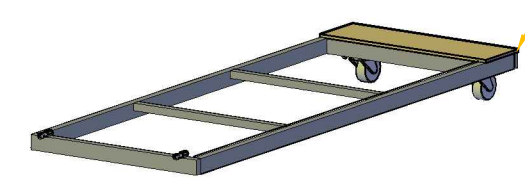

6000 - A
Stage Left Staircase

FESTIVAL AIX EN PROVENCE	PRODUCTION Alcina <small>DECORATEUR Chloé Lamford</small>	DESIGNATION DES PLANS Global 3D	
	DIRECTION TECHNIQUE : Ateliers de production 95, Avenue des Logissons 13 770 VENELLES Tel : 04 42 54 92 60 Fax : 04 42 54 18 72	DATE 06/01/2015	ECHELLE 3d
		DESSEINE PAR : * David VG *	PHASE EXE

Production : **Alcina**

Katie Mitchell



List of set

Festival 2015

Scenic Elements	N° of items	Weight	Painted area	Volume	Component name	Shape	Finishing	Color	Dimensions (cm)	Weight	Volume	Painted area	Outlet
6000 - SL staircase - B - steel structure platform	11 parts	500 kg		4,92 m3	B01	steel frame		black	402 x 237 x 11	82 kg	1,05 m3		steel recycling
					B02	steel frame		black	402 x 237 x 11	82 kg	1,05 m3		steel recycling
					B03	steel frame		black	402 x 237 x 11	82 kg	1,05 m3		steel recycling
					B04	steel frame		black	402 x 237 x 11	82 kg	1,05 m3		steel recycling
					B05	steel frame		black	358 x 60 x 3	23 kg	0,07 m3		steel recycling
					B06	steel frame		black	238 x 60 x 3	16 kg	0,05 m3		steel recycling
					B07	steel frame		black	117 x 60 x 3	8 kg	0,03 m3		steel recycling
					B08	steel frame		black	367 x 119 x 6	54 kg	0,27 m3		steel recycling
					B09	steel frame		black	367 x 119 x 6	54 kg	0,27 m3		steel recycling
					B10	steel frame		black	250 x 6 x 3	7 kg	0,01 m3		steel recycling
					B11	steel frame		black	370 x 6 x 6	10 kg	0,02 m3		steel recycling

YELLOW marking

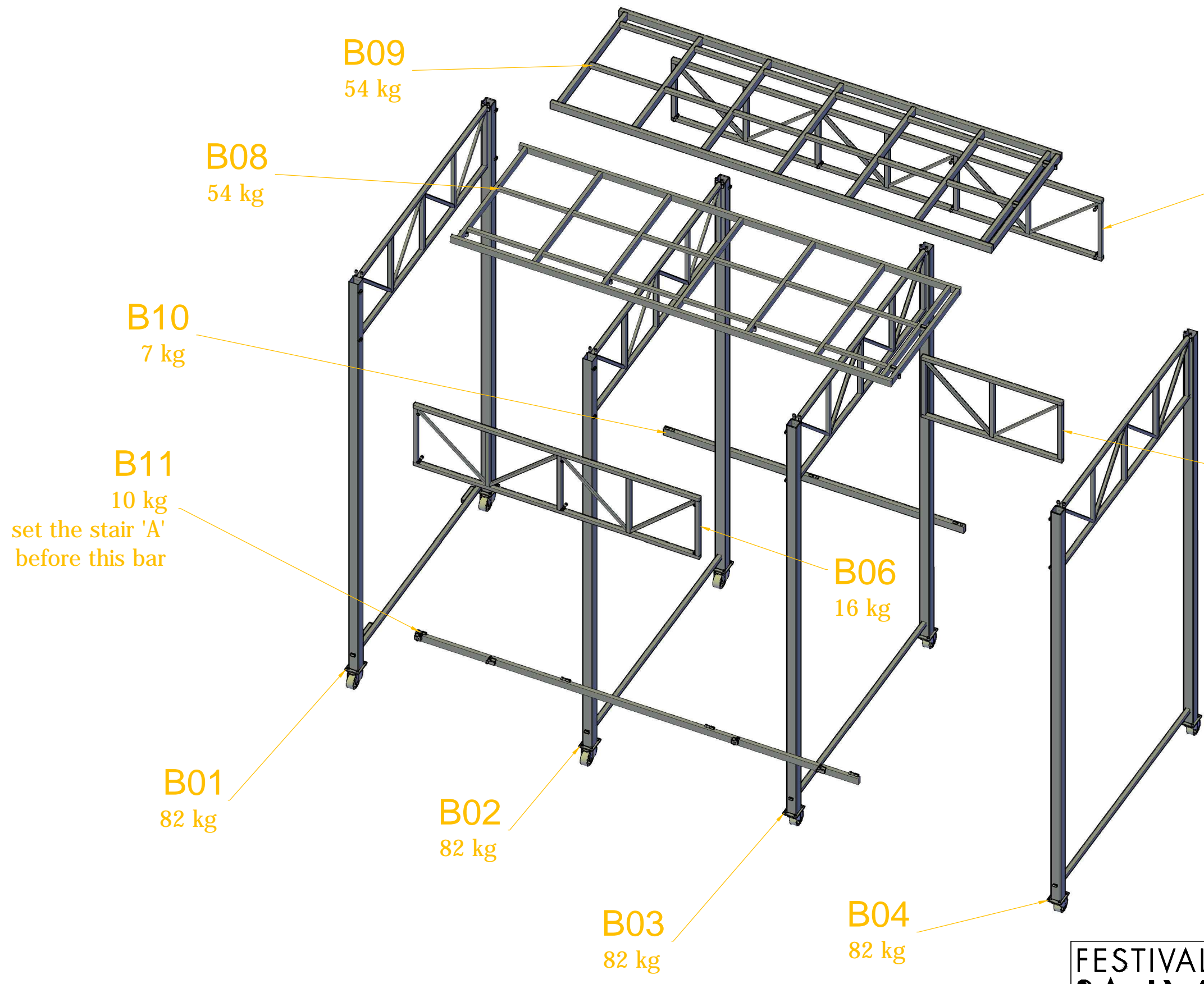

B05
23 kg

B07
8 kg

B06
16 kg

B09
54 kg

B08
54 kg

B10
7 kg

B11
10 kg

set the stair 'A'
before this bar

B01
82 kg

B02
82 kg

B03
82 kg

B04
82 kg

* 6000 - B *
Stage Left Staircase

Weight : 500 kg

FESTIVAL 'AIX EN PROVENCE	PRODUCTION Alcina <small>DECORATEUR Chloé Lamford</small>	DESIGNATION DES PLANS Global 3D	
	DIRECTION TECHNIQUE : Ateliers de production 95, Avenue des Logissons 13 770 VENELLES Tel : 04 42 54 92 60 Fax : 04 42 54 18 72	DATE 06/01/2015	ECHELLE 3d
		DESINE PAR : * David VG *	PHASE EXE

Production : **Alcina**

Katie Mitchell



List of set

Festival 2015

Scenic Elements	N° of items	Weight	Painted area	Volume	Component name	Shape	Finishing	Color	Dimensions (cm)	Weight	Volume	Painted area	Outlet
6000 - SL staircase - C - steel structure upstairs	11 parts	225 kg		1,11 m3	C1	steel frame		black	69 x 120 x 3	8 kg	0,03 m3		steel recycling
					C2	steel frame		black	354 x 148 x 3	27 kg	0,16 m3		steel recycling
					C3	steel frame		black	354 x 148 x 3	27 kg	0,16 m3		steel recycling
					C4	steel frame		black	237 x 112 x 3	21 kg	0,08 m3		steel recycling
					C5	steel frame		black	354 x 148 x 3	27 kg	0,16 m3		steel recycling
					C6	steel frame		black	354 x 148 x 3	27 kg	0,16 m3		steel recycling
					C7	steel frame		black	69 x 354 x 3	20 kg	0,08 m3		steel recycling
					C8	steel frame		black	91 x 237 x 3	17 kg	0,07 m3		steel recycling
					C9	steel frame		black	91 x 237 x 3	17 kg	0,07 m3		steel recycling
					C10	steel frame		black	91 x 237 x 3	17 kg	0,07 m3		steel recycling
					C11	steel frame		black	91 x 237 x 3	17 kg	0,07 m3		steel recycling

YELLOW marking

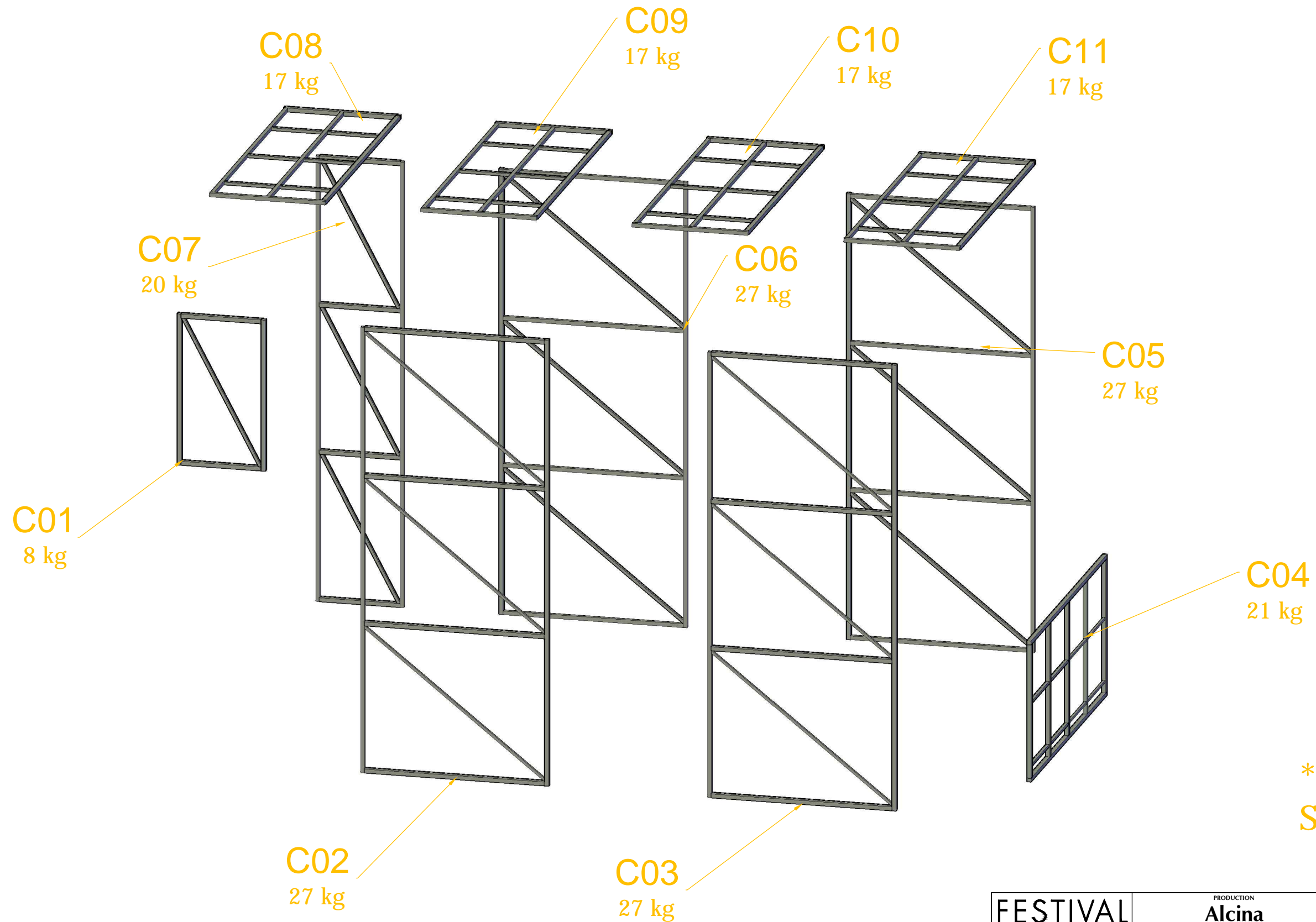

* 6000 - C *
Stage Left Staircase

Weight : 225 kg

FESTIVAL AIX EN PROVENCE	PRODUCTION Alcina	DESIGNATION DES PLANS Global 3D	
	DECORATEUR Chloé Lamford	DATE 06/01/2015	ECHELLE 3d
	DIRECTION TECHNIQUE : Ateliers de production 95, Avenue des Logissons 13 770 VENELLES Tel : 04 42 54 92 60 Fax : 04 42 54 18 72	DESINE PAR : * David VG *	PHASE EXE

Production : **Alcina**

Katie Mitchell



List of set

Festival 2015

Scenic Elements	N° of items	Weight	Painted area	Volume	Component name	Shape	Finishing	Color	Dimensions (cm)	Weight	Volume	Painted area	Outlet
6000 - SL staircase - D - wooden floor	3 parts	90 kg	8,26 m ²	0,18 m ³	D1	floor	painting	grey	126 x 230 x 2	31 kg	0,06 m ³	2,90 m ²	reused wood
					D2	floor	painting	grey	120 x 224 x 2	30 kg	0,06 m ³	2,69 m ²	reused wood
					D3	floor	painting	grey	119 x 224 x 2	29 kg	0,06 m ³	2,67 m ²	reused wood

YELLOW marking

D01
31 kg

D02
30 kg

D03
29 kg

Weight : 90 kg

* 6000 - D *
Stage Left Staircase

FESTIVAL AIX EN PROVENCE	PRODUCTION Alcina	DESIGNATION DES PLANS Global 3D	
	DECORATEUR Chloé Lamford	DATE 06/01/2015	ECHELLE 3d
	DIRECTION TECHNIQUE : Ateliers de production 95, Avenue des Logissons 13 770 VENELLES Tel : 04 42 54 92 60 Fax : 04 42 54 18 72	DESINE PAR : * David VG *	PHASE EXE

Production : **Alcina**

Katie Mitchell



List of set

Festival 2015

Scenic Elements	N° of items	Weight	Painted area	Volume	Component name	Shape	Finishing	Color	Dimensions (cm)	Weight	Volume	Painted area	Outlet
6000 - SL staircase - E - wooden walls	3 parts	120 kg	12,5 m ²	0,9 m ³	E1	châssis	painting	grey	120 x 347 x 7	40 kg	0,30 m ³	4,17 m ²	reused wood
					E2	châssis	painting	grey	120 x 347 x 7	40 kg	0,30 m ³	4,17 m ²	reused wood
					E3	châssis	painting	grey	120 x 347 x 7	40 kg	0,30 m ³	4,17 m ²	reused wood

YELLOW marking

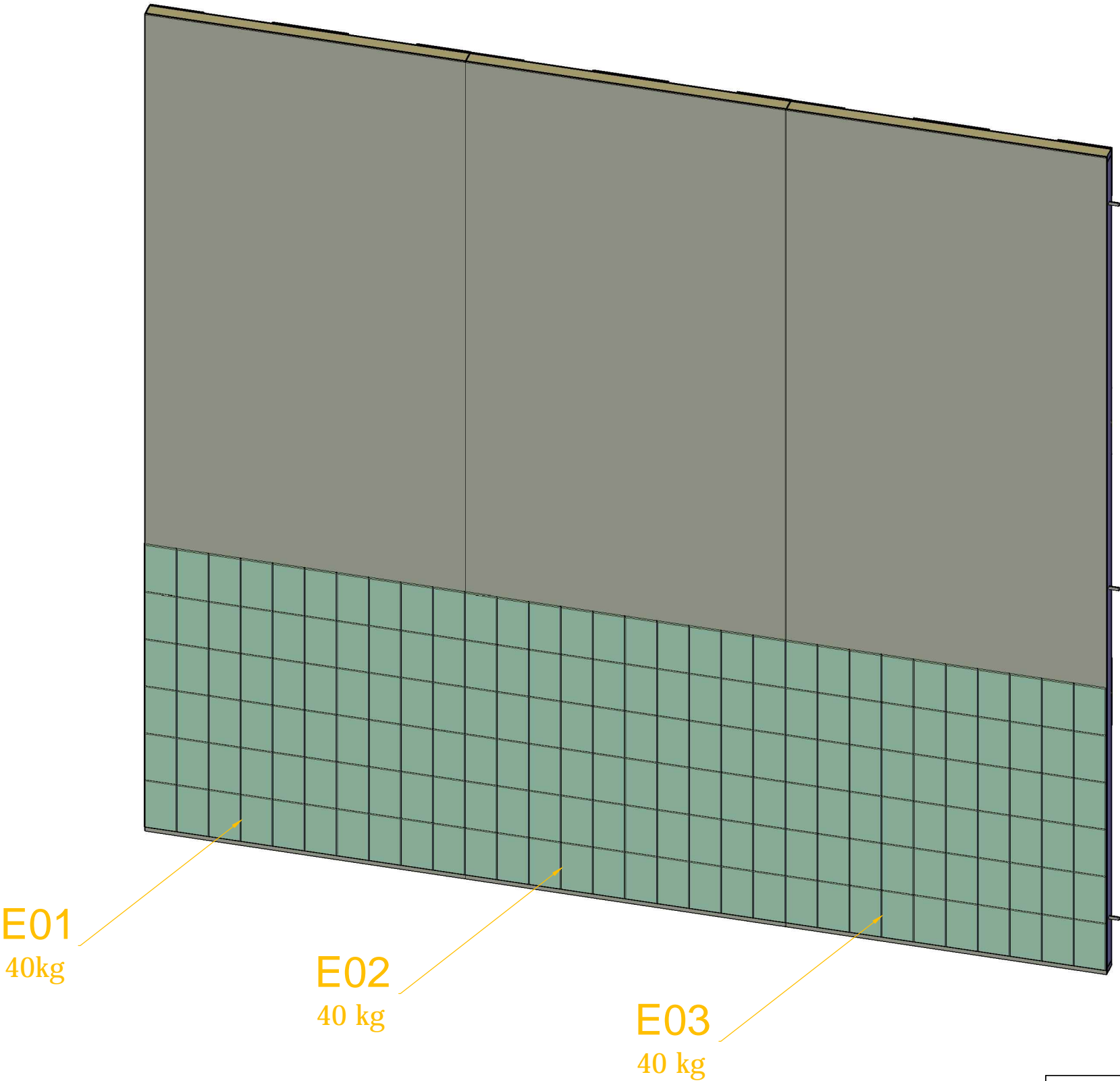

* 6000 - E *
Stage Left Staircase

Weight : 120 kg

FESTIVAL AIX EN PROVENCE	PRODUCTION Alcina	DESIGNATION DES PLANS Global 3D	
	DECORATEUR Chloe Lamford	DATE 06/01/2015	ECHELLE 3d
	DIRECTION TECHNIQUE : Ateliers de production 95, Avenue des Logissons 13 770 VENELLES Tel : 04 42 54 92 60 Fax : 04 42 54 18 72	DESINE PAR : * David VG *	PHASE EXE

Production : **Alcina**

Katie Mitchell



List of set

Festival 2015

Scenic Elements	N° of items	Weight	Painted area	Volume	Component name	Shape	Finishing	Color	Dimensions (cm)	Weight	Volume	Painted area	Outlet
6000 - SL staircase - F - ceiling	2 parts	50 kg	7,2 m ²	0,52 m ³	F1	châssis	painting	grey	360 x 100 x 7	25 kg	0,26 m ³	3,60 m ²	reused wood
					F2	châssis	painting	grey	360 x 100 x 7	25 kg	0,26 m ³	3,60 m ²	reused wood

YELLOW marking

F01
25 kg

F02
25 kg

* 6000 - F *
Stage Left Staircase

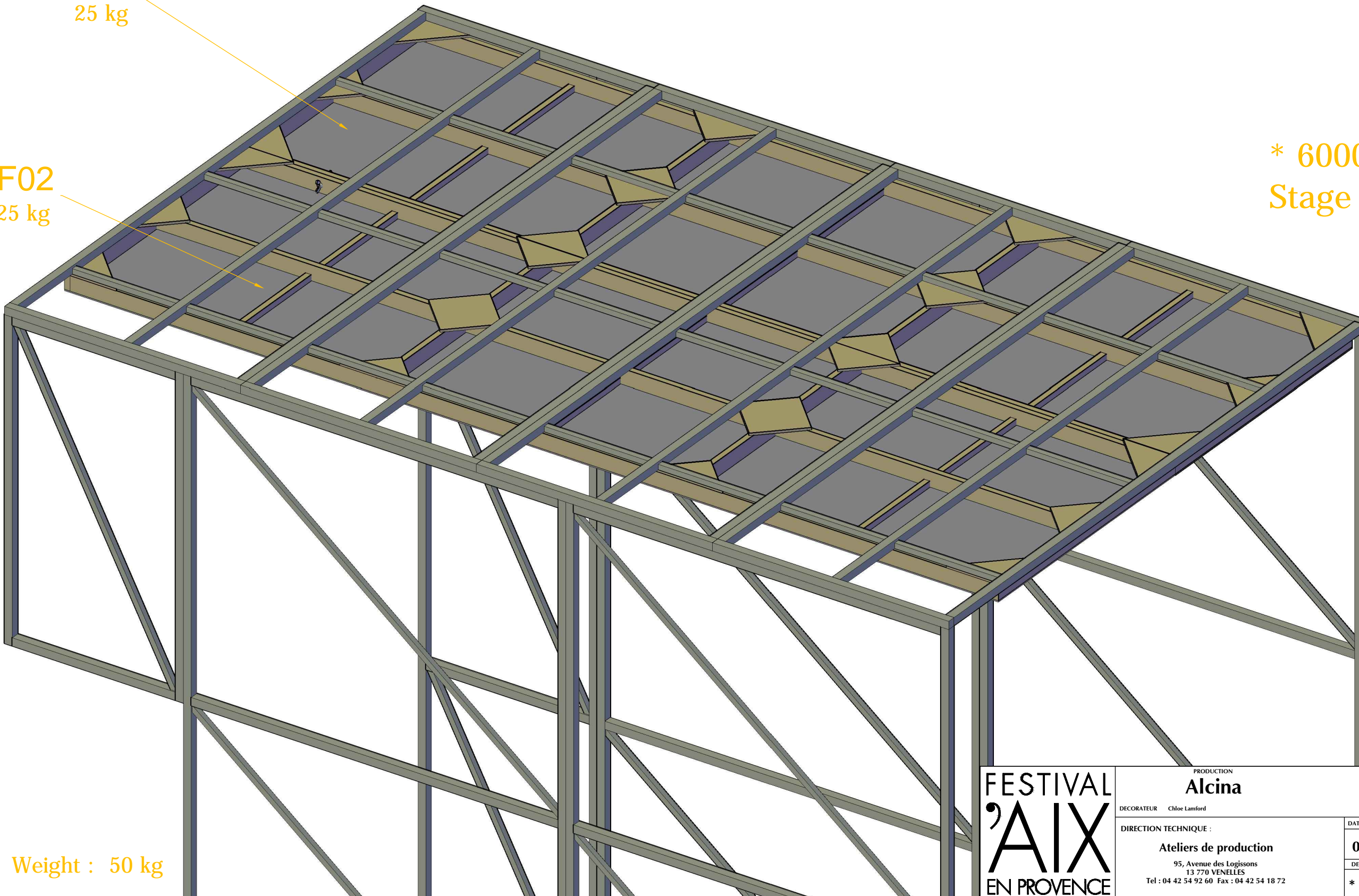

Weight : 50 kg

FESTIVAL 'AIX EN PROVENCE	PRODUCTION Alcina	DESIGNATION DES PLANS Global 3D	
	DECORATEUR Chloe Lamford	DATE 06/01/2015	ECHELLE 3d
	DIRECTION TECHNIQUE : Ateliers de production 95, Avenue des Logissons 13 770 VENELLES Tel : 04 42 54 92 60 Fax : 04 42 54 18 72	DESSEINE PAR : * David VG *	PHASE EXE

